

Bedford North Lawrence High School Art Classroom Casework Replacement

595 Stars Blvd.
Bedford, Indiana 47421

North Lawrence Community School Corporation

NORTH LAWRENCE COMMUNITY SCHOOLS

DR. TY MUNGLE
STEVE RITTER

INTERIM SUPERINTENDENT
DIRECTOR OF FACILITIES/SAFETY

BEDFORD NORTH LAWRENCE HIGH SCHOOL

TODD TANKSLEY
MATTHEW CANADA
CHERYL KNIGHT

PRINCIPAL
ASST. PRINCIPAL
ASST. PRINCIPAL

BOARD OF SCHOOL TRUSTEES

TRENT TODD
KAMAL GIRGIS
LARRY ARNOLD
KIRSTEN COLLIER
RUSTY GARRISON
JEREMY GILBERT
SCOTT GILLESPIE

PRESIDENT
VICE-PRESIDENT
SECRETARY
MEMBER
MEMBER
MEMBER
MEMBER

DRAWING INDEX

DEMOLITION DRAWINGS

D-001 DEMOLITION PLAN

ARCHITECTURAL DRAWINGS

A-101 ARCHITECTURAL PLAN

EQUIPMENT DRAWINGS

Q-201 CASEWORK ELEVATIONS

Q-202 CASEWORK ELEVATIONS

Q-203 CASEWORK ELEVATIONS

INTERIORS DRAWINGS

I-101 FINISH PLAN & SCHEDULE

PLUMBING DRAWINGS

P-101 PLUMBING PLAN, FIXTURE SCHEDULE & NOTES

ELECTRICAL DRAWINGS

E-101 POWER PLAN, SCHEDULE & NOTES

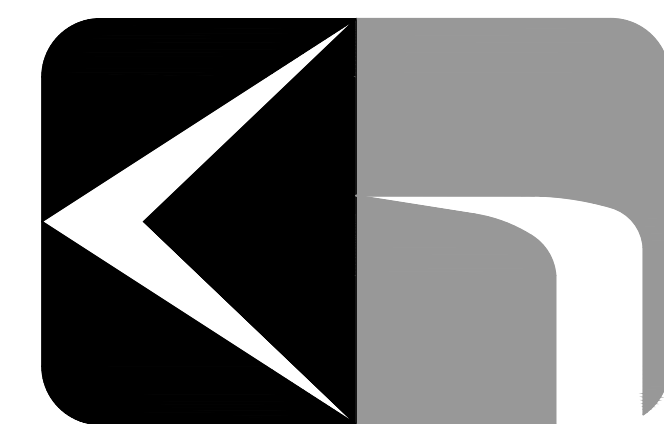

KovertHawkins
architects



KovertHawkins
architects

Demolition Plan Keynotes

- D1 COMPLETELY REMOVE EXISTING CASEWORK IN ITS ENTIRETY. PREPARE FOR NEW CONSTRUCTION. PATCH EXISTING WALL FINISHES AS REQUIRED.
- D2 CAREFULLY REMOVE EXISTING CASEWORK IN ITS ENTIRETY. SALVAGE AND STORE FOR REINSTALLATION. PREP FOR NEW CONSTRUCTION.
- D3 CAREFULLY REMOVE EXISTING BUTCHER BLOCK TOP IN ITS ENTIRETY. SALVAGE AND RETURN TO OWNER. PREP FOR NEW CONSTRUCTION.
- D4 SALVAGE EXISTING CUSTOM-BUILT STORAGE INSERTS FOR TOOLS AND STORE FOR RE-INSTALLATION IN NEW CASEWORK. EXISTING TALL CABINETS TO BE DEMOLISHED.
- D5 CAREFULLY REMOVE EXISTING COUNTERTOP. EXISTING CASEWORK TO REMAIN. PREP FOR NEW CONSTRUCTION.
- D6 WALL-MOUNTED TELEVISION REMOVED BY OWNER
- D7 EXISTING FURNITURE TO BE REMOVED BY OWNER
- D8 COMPLETELY REMOVE EXISTING FIN TUBE RADIATORS AND ALL ASSOCIATED PIPING IN REAR OF CASEWORK.
- D9 COMPLETELY REMOVE WALL BASE AND MASTIC. PREP FOR NEW FINISHES.
- D10 CAREFULLY REMOVE EXISTING HUTCH CABINETS MOUNTED TO COUNTERTOP AND STORE FOR RE-INSTALLATION. REMOVE EXISTING COUNTERTOP. PREP FOR NEW COUNTERTOP AND RE-INSTALLATION OF EXISTING HUTCH CABINETS.

General Demolition Notes

1. SEE SPECIFICATIONS SECTION 02 41 19 - SELECTIVE DEMOLITION FOR FURTHER REQUIREMENTS OF DEMOLITION WITHIN SCOPE OF WORK.
2. OTHER SHEETS WITHIN THIS DRAWING SET REFER TO ITEMS PERTAINING TO SPECIFIC AREAS OF WORK WHICH NEED TO BE REMOVED AND ARE TO BE INCLUDED WITHIN THE ENTIRE SCOPE OF DEMOLITION ON THE PROJECT, INCLUDING BUT NOT LIMITED TO PLUMBING, HVAC AND ELECTRICAL. CONTRACTOR IS NOT RELIEVED OF HIS/HER RESPONSIBILITY FOR ALL WORK INTENDED FOR FAILURE TO REVIEW ENTIRE DOCUMENT SET FOR WORK REQUIRED.
3. COORDINATE ALL DEMOLITION WITH PHASING, ARCHITECT, AND OWNER'S REPRESENTATIVE.
4. WHERE WALLS, FINISHES, EQUIPMENT, MATERIALS, OR CONSTRUCTION OF ANY TYPE IS INDICATED TO BE REMOVED, THE CONTRACTOR IS TO PATCH AND REPAIR ALL SURFACES TO REMAIN TO MATCH EXISTING ADJACENT SURFACES IN ALL ASPECTS. REPAIRED AREAS ARE TO BLEND INTO THE ADJACENT SURFACES AND NOT APPEAR TO BE A PATCH.
5. CLEAN AND PREP ALL EXISTING WALL SURFACES TO RECEIVE NEW FINISHES. PATCH AND FILL ANY AREAS AS NEEDED DUE TO RENOVATION WORK OR EXISTING CONDITIONS FOR A LIKE-NEW, SMOOTH, FINISHED SURFACE SEE INTERIOR DRAWINGS FOR ADDITIONAL INFORMATION REGARDING AREAS TO RECEIVE NEW FINISHES.
6. PROVIDE OPENINGS IN WALLS AS REQUIRED TO INSTALL NEW PLUMBING, MECHANICAL, ELECTRICAL, AND TECHNOLOGY THROUGHOUT THE PROJECT AS REQUIRED TO ACCOMPLISH THE ENTIRE SCOPE OF WORK, WHETHER OR NOT SPECIFICALLY INDICATED OR NOT.
7. CONTRACTOR IS RESPONSIBLE FOR FIELD VERIFYING ALL EXISTING CONDITIONS.
8. CONTRACTOR SHALL PROTECT ALL ITEMS AND SURFACES TO REMAIN OR THAT ARE NOT INCLUDED IN RENOVATION SCOPE OF WORK, INCLUDING ALL ITEMS INTERIOR AND EXTERIOR TO THE BUILDING. PROTECT ALL SURFACES AND FINISHES TO REMAIN ADJACENT TO RENOVATION WORK.
9. DEMOLITION DRAWING IS INTENDED TO ASSIST THE CONTRACTOR IN UNDERSTANDING THE GENERAL DEMOLITION REQUIRED THROUGHOUT. CONTRACTOR SHALL REMOVE ANY/ALL ITEMS OR COMPONENTS AS REQUIRED TO COMPLETE THE RENOVATION SCOPE OF WORK, WHETHER OR NOT SPECIFICALLY INDICATED OR NOT.
10. SEE MECHANICAL DRAWINGS FOR FURTHER INFORMATION AND REQUIREMENTS REGARDING DEMOLITION WORK RELATED TO HVAC EQUIPMENT, DUCT WORK, HYDRONIC PIPING, AND TEMPERATURE CONTROLS.
11. SEE PLUMBING DRAWINGS FOR FURTHER INFORMATION AND REQUIREMENTS REGARDING DEMOLITION WORK RELATED TO FIXTURES, SANITARY PIPING, DOMESTIC WATER PIPING, AND GAS PIPING.
12. SEE ELECTRICAL DRAWINGS FOR FURTHER INFORMATION AND REQUIREMENTS REGARDING DEMOLITION WORK RELATED TO POWER.
13. CONTRACTOR IS RESPONSIBLE FOR PATCHING AND REPAIRING ALL INTERIOR AND EXTERIOR SURFACES DISTURBED BY DEMOLITION OR RENOVATION WORK. ALL ADJACENT SURFACES IN ALL ASPECTS TO LIKE-NEW CONDITION, WHETHER PATCHING IS SPECIFICALLY INDICATED OR NOT.
14. OWNER RESPONSIBLE FOR MOVING OF EXISTING FURNITURE

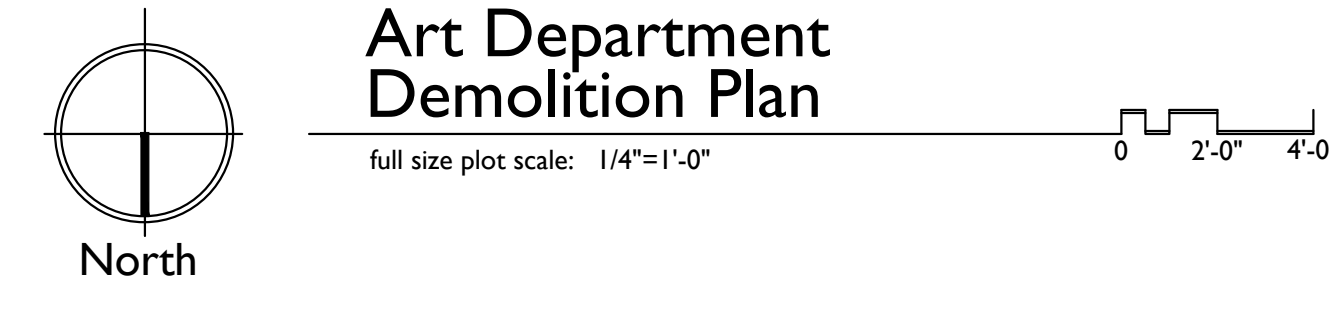
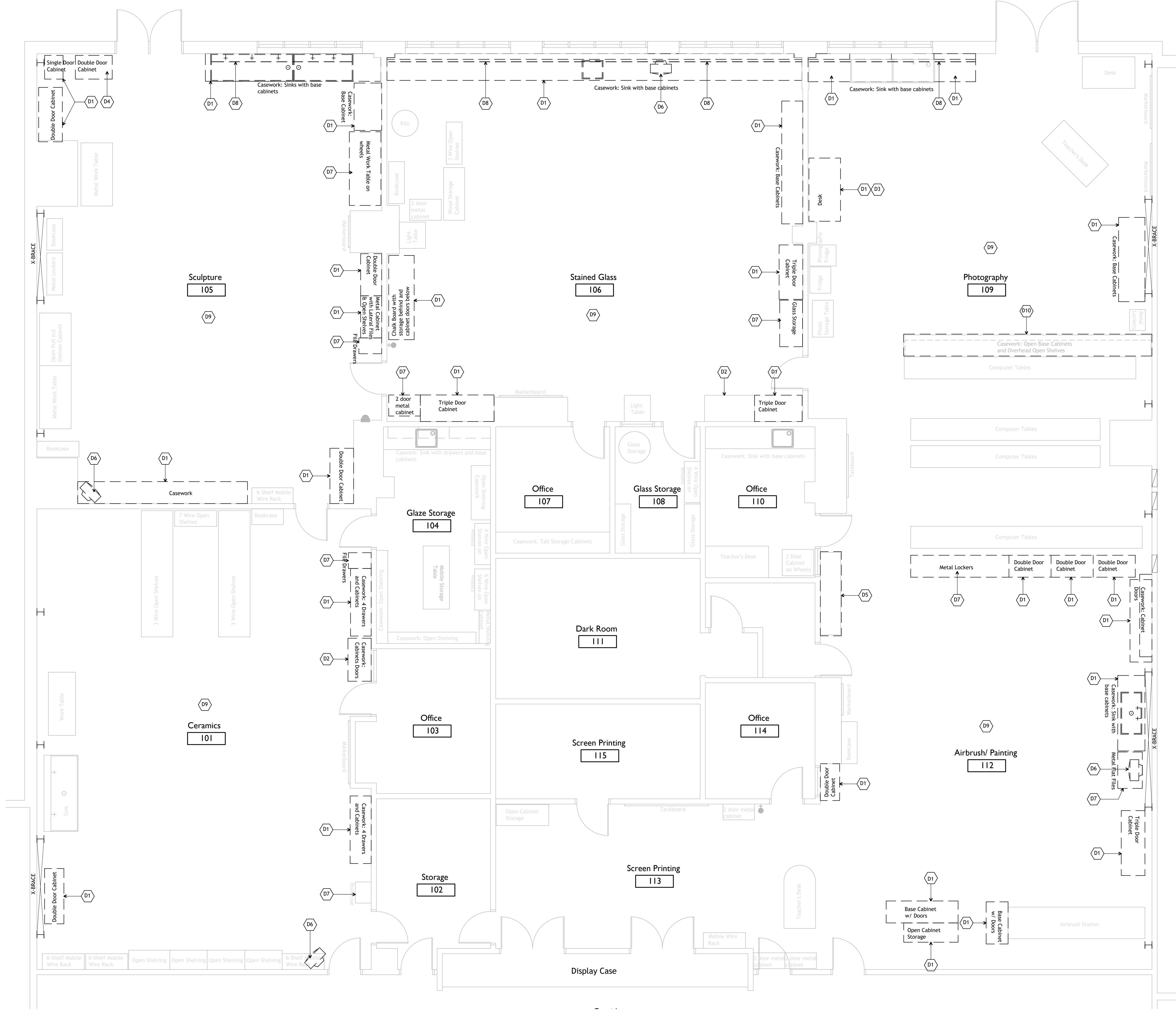

Notice
 The Architect/Engineer does not define the scope of individual trades, subcontractors, material suppliers, or vendors. Any sheet numbering system used which identifies disciplines is solely for the Architect/Engineer's convenience, and is not intended to define a subcontractor's scope of work. Information regarding individual trades, subcontractors, material suppliers, and vendors may be detailed, described and indicated at different locations throughout these documents. No consideration will be given to requests for change orders for failure to obtain and review the complete set of drawings and specifications when preparing bids, prices, and questions.

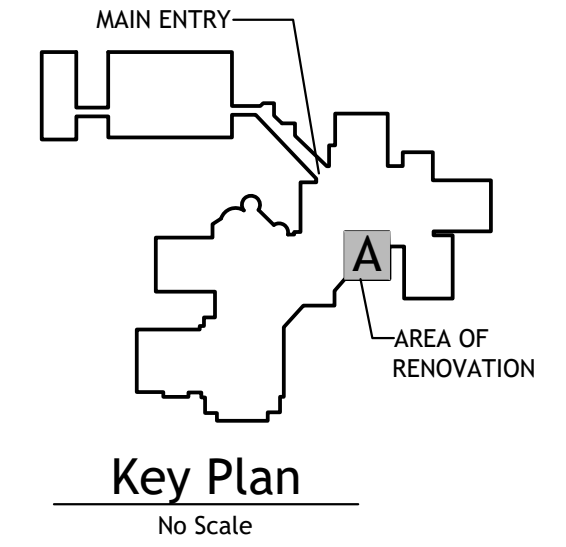

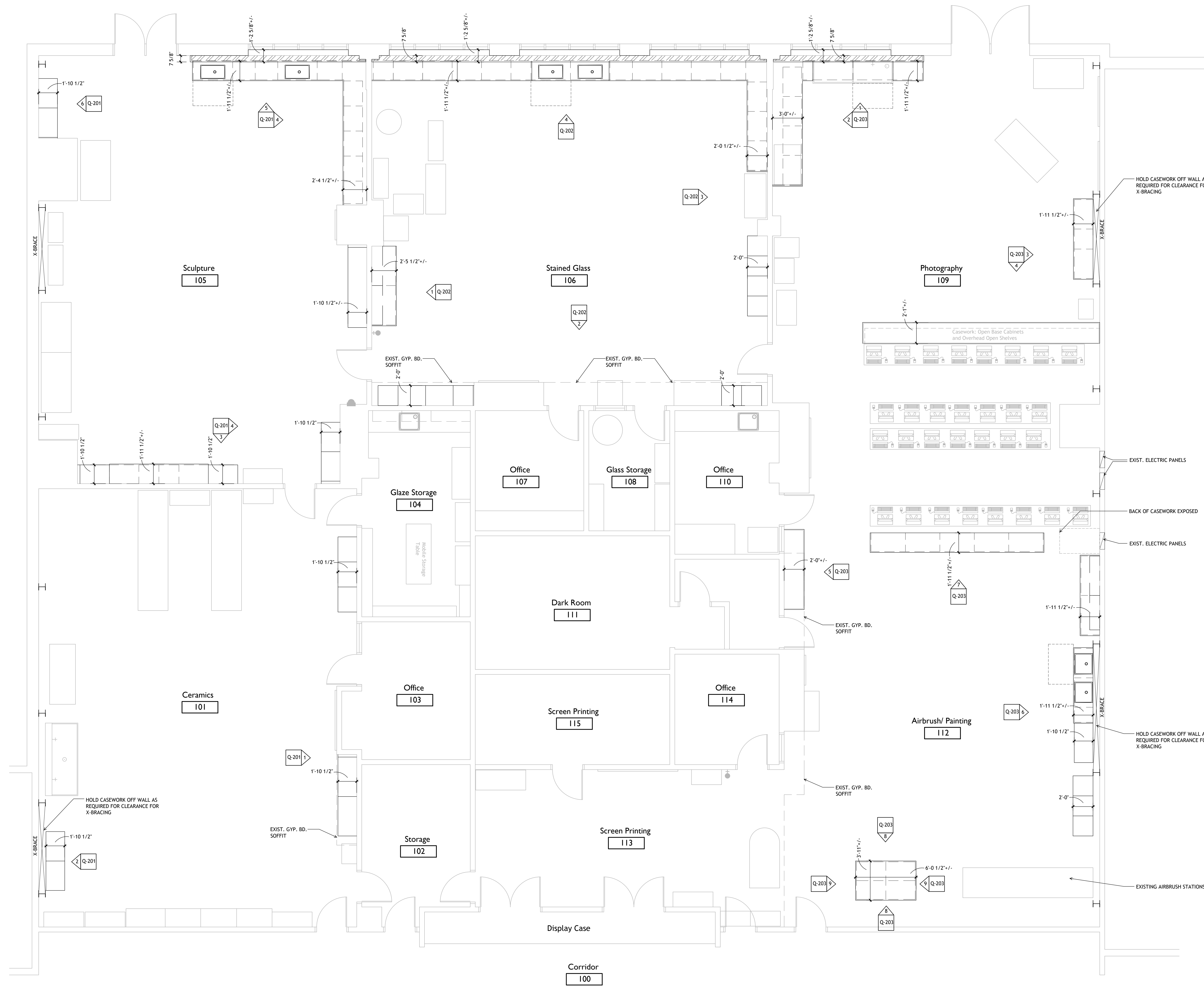

Symbol Legend

- ◆ PARTITION WALL TYPE:
SEE SECTIONS FOR CONDITIONS
- ⊗ PLAN KEYNOTE:
SEE NOTES INDICATED ON EACH SHEET
- ⊠ ELEVATION MARKER:
LETTER - DETAIL REFERENCE
CENTER - SHEET REFERENCE
- XXXXXXXX ROOM IDENTIFICATION:
ABOVE - ROOM NAME
BELOW - ARCHITECTURAL ROOM NUMBER
- ▨ NEW METAL STUD PARTITION, SEE DETAIL
- EXISTING WALL TO REMAIN

Notice

The Architect/Engineer does not define the scope of individual trades, subcontractors, material suppliers, or vendors. Any sheet numbering system used which identifies disciplines is solely for the Architect/Engineer's convenience, and is not intended to define a subcontractor's scope of work. Information regarding individual trades, subcontractors, material suppliers, and vendors may be detailed, described and indicated at different locations throughout these documents. No consideration will be given to requests for change orders for failure to obtain and review the complete set of drawings and specifications when preparing bids, prices, and quotations.

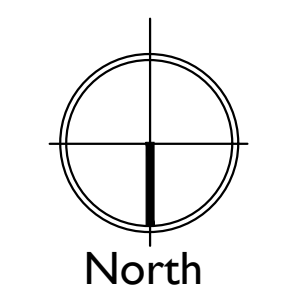

**Art Department
Architectural Plan**

full size plot scale: 1/4"=1'-0"

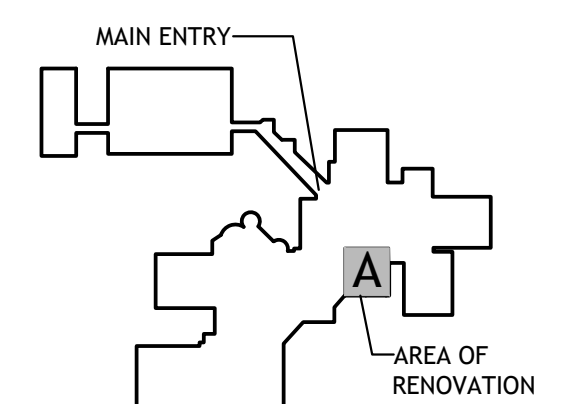
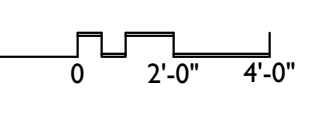

Key Plan
No Scale

KovertHawkins Architects
ALL RIGHTS RESERVED

630 Walnut Street, #7130
Bedford, Indiana 47421
812.282.9171 FAX
www.kovert-hawkins.com



Drawn	SK/AH
Checked By	HK
Project No.	1909.02
Date	08/22/2019

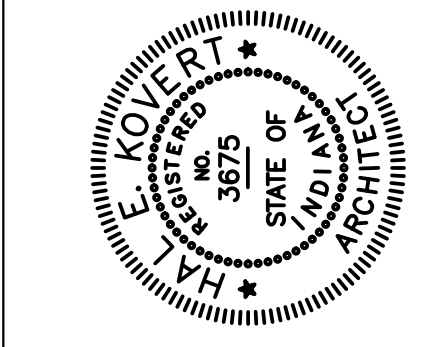

Art Classroom Casework Replacement
Bedford North Lawrence High School
595 Stars Blvd.
Bedford, Indiana 47421
North Lawrence Community Schools

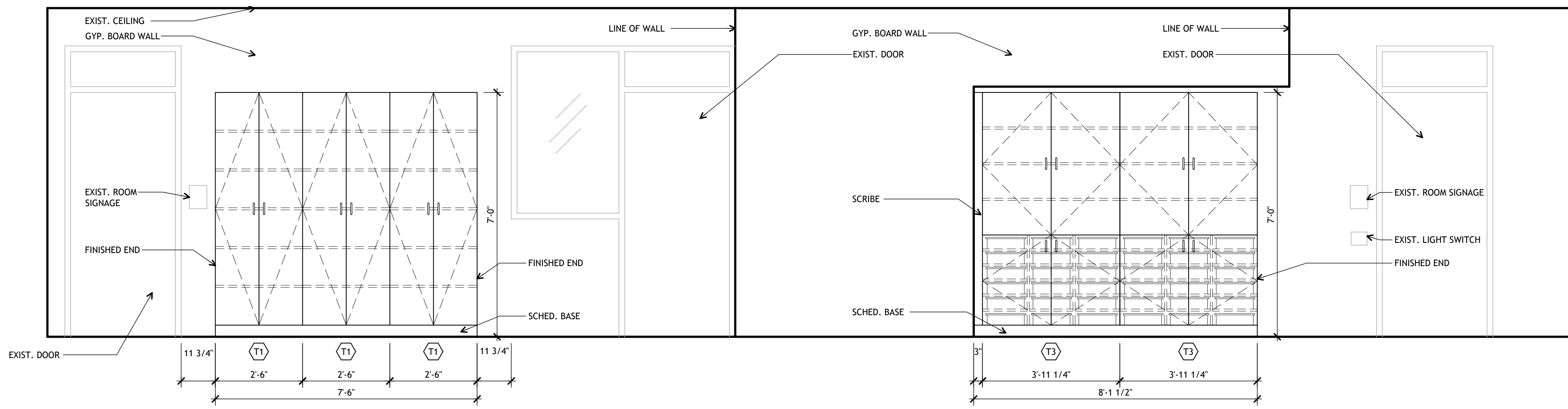

1 Ceramics
Q-201 full size plot scale: 1/2"=1'-0"

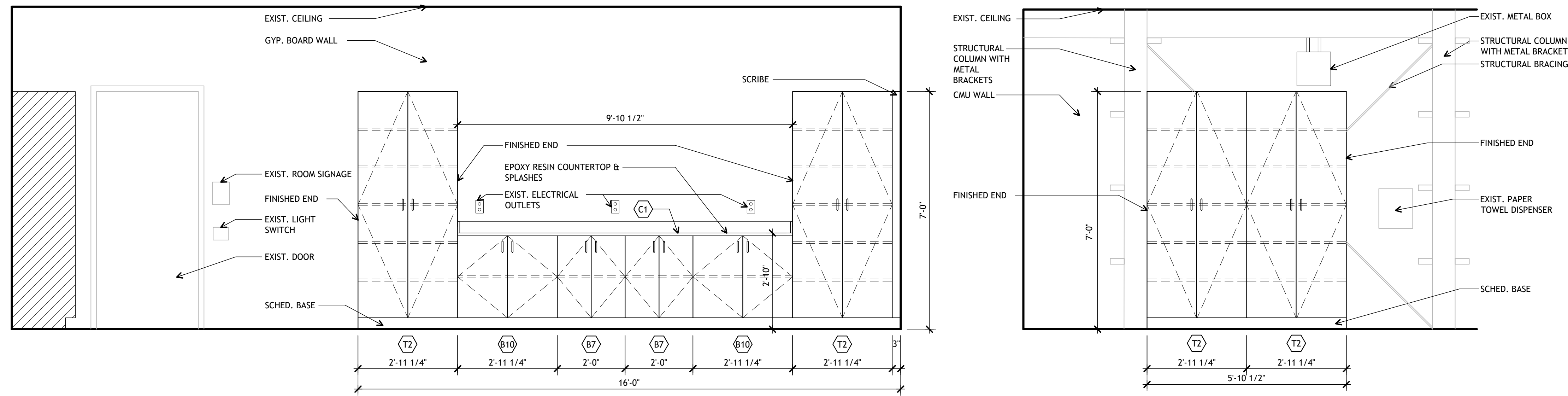

2 Ceramics
Q-201 full size plot scale: 1/2"=1'-0"

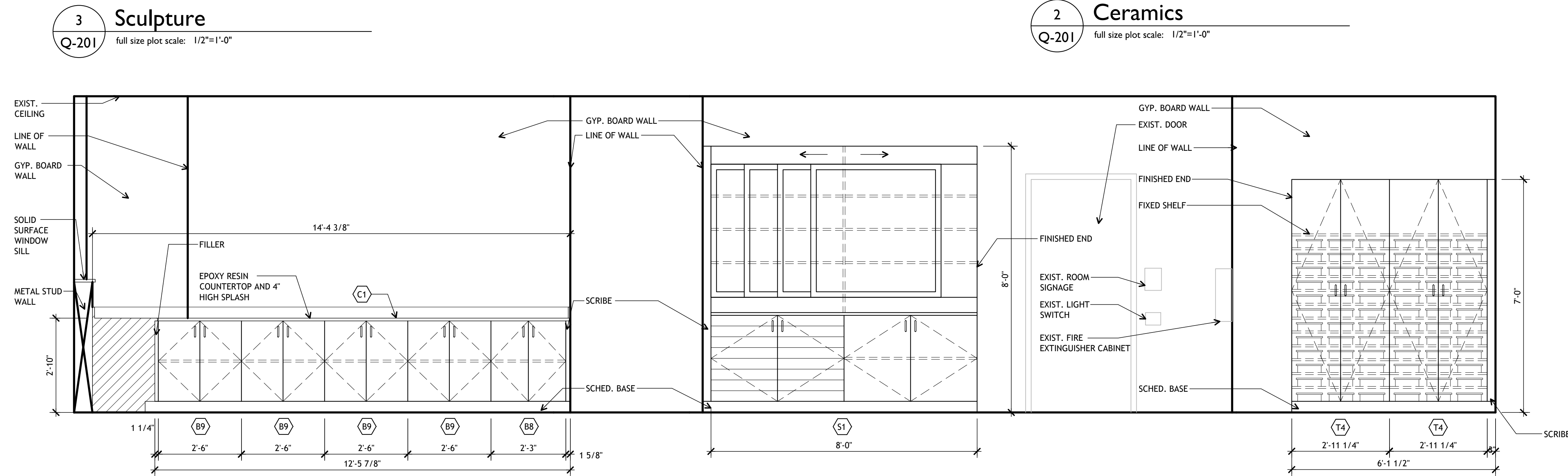

3 Ceramics
Q-201 full size plot scale: 1/2"=1'-0"

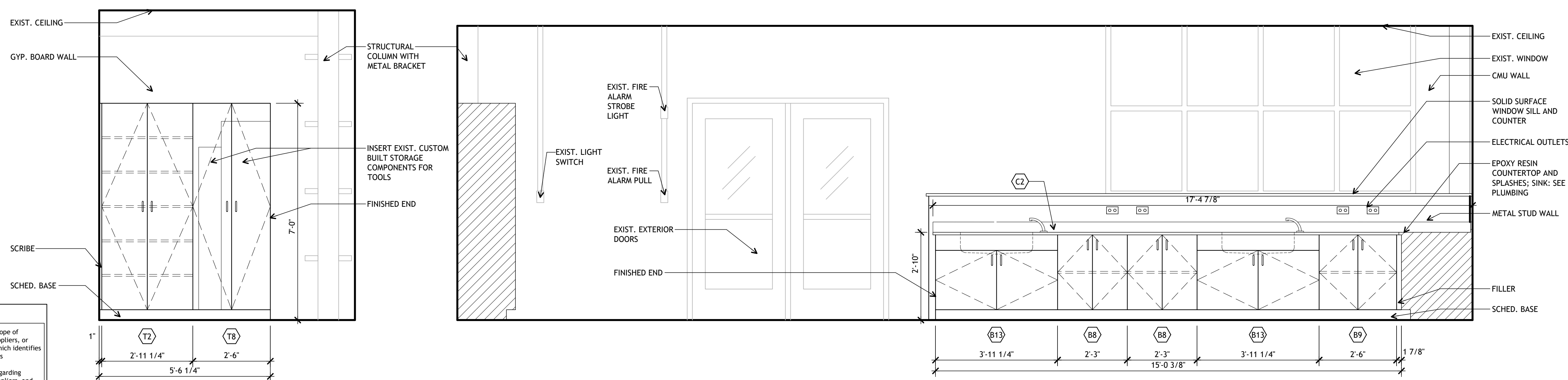

4 Ceramics
Q-201 full size plot scale: 1/2"=1'-0"



5 Ceramics
Q-201 full size plot scale: 1/2"=1'-0"

Iden	Manuf Model	Description	Width	Height	Depth
Base & Drawer Units					
(B1)	'CAMPBELLRHEA' 1500	(2) HINGED WOOD DOOR (1) ADJUSTABLE SHELF	24"	35"	22-1/2"
(B2)	'CAMPBELLRHEA' 1502	(2) HINGED WOOD DOOR (1) ADJUSTABLE SHELF	27"	35"	22-1/2"
(B3)	'CAMPBELLRHEA' 1504	(2) HINGED SOLID DOORS; (1) ADJ. SHELF	30"	35"	22-1/2"
(B4)	'CAMPBELLRHEA' 1506	(2) HINGED SOLID DOORS; (1) ADJ. SHELVES	35-1/4"	35"	22-1/2"
(B5)	'CAMPBELLRHEA' 3601	OPEN BASE CABINET (1) ADJ. SHELF	24"	33"	22-1/2"
(B6)	'CAMPBELLRHEA' 3680C	OPEN BASE CABINET (2) ADJ. SHELVES	35-1/4"	33"	22-1/2"
(B7)	'CAMPBELLRHEA' 3681A	(2) HINGED WOOD DOORS; (1) ADJ. SHELVES	24"	33"	22-1/2"
(B8)	'CAMPBELLRHEA' 3681B	(2) HINGED WOOD DOORS; (1) ADJ. SHELVES	27"	33"	22-1/2"
(B9)	'CAMPBELLRHEA' 3681C	(2) HINGED WOOD DOORS; (1) ADJ. SHELVES	30"	33"	22-1/2"
(B10)	'CAMPBELLRHEA' 3681D	(2) HINGED WOOD DOORS; (1) ADJ. SHELVES	35-1/4"	33"	22-1/2"
(B11)	'CAMPBELLRHEA' 3681E	(2) HINGED WOOD DOORS; (1) ADJ. SHELF	41-1/4"	33"	22-1/2"
(B12)	'CAMPBELLRHEA' 3681F	(2) HINGED WOOD DOORS; (1) ADJ. SHELF	47-1/4"	33"	22-1/2"
(B13)	'CAMPBELLRHEA' 3759F	(1) 6" DEEP SINK FRONT; (2) HINGED WOOD DOORS	47-1/4"	33"	22-1/2"
(B14)	'CAMPBELLRHEA' 3892	(7) PULLOUT SHELVES (STORAGE FOR PAPER 42"x24")	47-1/4"	35"	28-1/2"
(B15)	'CAMPBELLRHEA' 3778	BLIND CORNER CABINET (1) HINGED WOOD DOOR	35-1/4"	33"	22-1/2"
(B16)	'CAMPBELLRHEA' 3603	(1) HINGED WOOD DOOR (1) ADJ. SHELF	12-3/8"	33"	22-1/2"
(B17)	'CAMPBELLRHEA' 3622	(1) HINGED WOOD DOOR (1) DRAWER (1) ADJ. SHELF	18"	33"	22-1/2"
(B18)	'CAMPBELLRHEA' 3759D	(1) 6" DEEP SINK FRONT; (2) HINGED WOOD DOORS	35-1/4"	33"	22-1/2"
(B19)	CUSTOM	(2) HINGED WOOD DOOR (1) ADJ. SHELF	48"	32"	22-1/2"
(B20)	CUSTOM	(2) HINGED WOOD DOOR (1) ADJ. SHELF	48"	24-7/8"	22-1/2"
Wall Units					
(W1)	'CAMPBELLRHEA' 4723	WALL CABINET (2) HINGED WOOD DOORS; (2) ADJ. SHELVES	47-1/4"	31-1/4"	13"
(W2)	'CAMPBELLRHEA' 4721	WALL CABINET (2) HINGED WOOD DOORS; (2) ADJ. SHELVES	41-1/4"	31-1/4"	13"
Tall Units					
(T1)	'CAMPBELLRHEA' 5686	GENERAL STORAGE TALL CABINET (2) HINGED WOOD DOORS; (1) FIXED CENTER SHELF; (4) ADJ. SHELVES	30"	84"	22-1/2"
(T2)	'CAMPBELLRHEA' 5688	GENERAL STORAGE TALL CABINET (2) HINGED WOOD DOORS; (1) FIXED CENTER SHELF; (4) ADJ. SHELVES	35-1/4"	84"	22-1/2"
(T3)	'CAMPBELLRHEA' 5885	GENERAL STORAGE TALL CABINET WITH TOTES (4) HINGED SOLID DOORS; (3) ADJUSTABLE SHELVES IN UPPER SECTION; LOWER SECTION HAS 3 TIERS WITH 6 TRAY COMPARTMENTS IN EACH. (18) #6346 PLASTIC TOTES INCLUDED: 19"x13-3/4"x3-1/2"	47-1/4"	84"	22-1/2"
(T4)	'CAMPBELLRHEA' 5895	GENERAL STORAGE TALL CABINET WITH TOTES (2) HINGED WOOD DOORS; ONE UPPER COMPARTMENT, (1) ADJUSTABLE SHELVES; (1) FIXED SHELF; (36) #6344 PLASTIC TOTES INCLUDED: 19"x10-1/2"x3-1/2"	35-1/4"	84"	22-1/2"
(T5)	'CAMPBELLRHEA' 6357	GENERAL STORAGE TALL CABINET WITH TOTES (2) HINGED WOOD DOORS; (14) ADJUSTABLE SHELVES; (1) FIXED SHELF (48) #6346 PLASTIC TOTES INCLUDED: 19"x13-3/4"x3-1/2"	47-1/4"	84"	22-1/2"
(T6)	CUSTOM	GENERAL STORAGE TALL CABINET (24) FIXED SHELVES	24"	84"	24"
(T7)	CUSTOM	GENERAL STORAGE TALL CABINET (1) FIXED CENTER SHELF; (4) ADJ. SHELVES	42"	84"	24"
(T8)	CUSTOM	GENERAL STORAGE TALL CABINET (2) HINGED WOOD DOORS; NO SHELVES	30"	84"	22-1/2"
Specialty Cabinets					
(S1)	'CAMPBELLRHEA' 6824-LCS	HORIZONTAL SLIDING WHITEBOARD (4) SLIDING PANELS EACH 47"W BACK IS OPEN WITH ACCESS TO (2) COUNTER CASES EACH WITH (3) ADJUSTABLE SHELVES. RIGHT BASE CABINET: (1) FULL DEPTH ADJUSTABLE SHELF LEFT BASE CABINET: PULLOUT CHART RACK WITH (9) REMOVABLE CHART RAILS	8'-0"	8'-0"	22-1/2"
Epoxy Countertops & Sinks					
(C1)	'CAMPBELLRHEA'	EPOXY RESIN COUNTERTOP; LAYOUT VARIES PER ROOM. SEE PLAN AND ELEVATIONS FOR DIMENSIONS.	SEE PLAN	...	SEE PLAN
(C2)	'CAMPBELLRHEA'	1" THICK EPOXY RESIN COUNTERTOP; (2) 28"L X 15"W X 8"D EPOXY RESIN SINKS; PROVIDE ADJUSTABLE SUPPORT SYSTEM WITH METAL FRAME AND HANGER BRACKET AS RECOMMENDED BY SINK SUPPLIER; SEE PLUMBING FOR FAUCETS AND FITTINGS; LAYOUT VARIES PER ROOM. SEE PLAN AND ELEVATIONS FOR DIMENSIONS.	SEE PLAN	...	SEE PLAN

Notice
The Architect/Engineer does not define the scope of individual trades, subcontractors, material suppliers, or vendors. Any sheet numbering systems used which identifies disciplines is solely for the Architect/Engineer's convenience, and is not intended to define a subcontractor's scope of work. Information regarding individual trades, subcontractors, material suppliers, and vendors may be detailed, described and indicated at different locations throughout these documents. No consideration will be given to requests for change orders for failure to obtain and review the complete set of drawings and specifications when preparing bids, prices, and quotations.

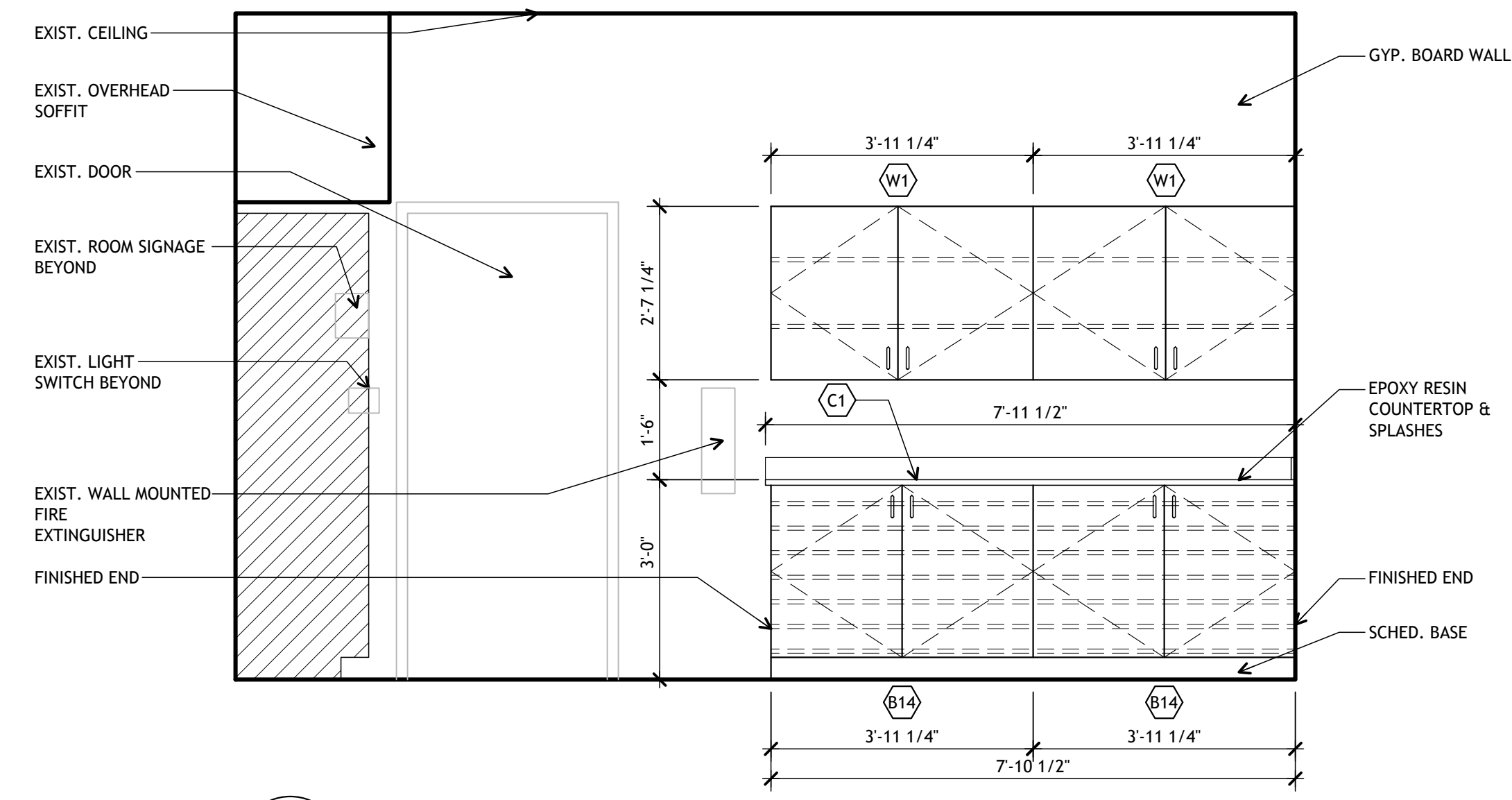

1 Stained Glass
Q-202 full size plot scale: 1/2"=1'-0"

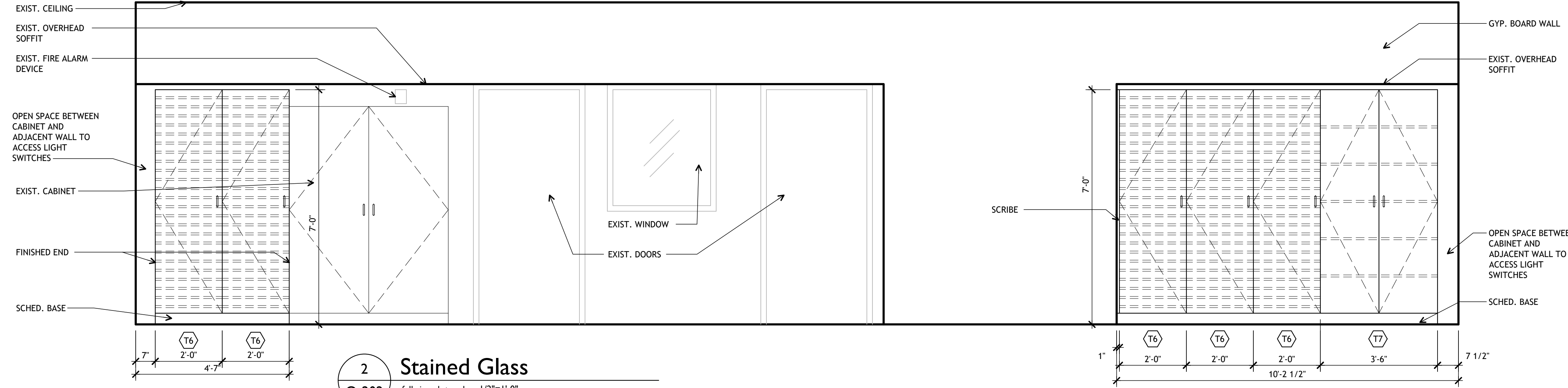

2 Stained Glass
Q-202 full size plot scale: 1/2"=1'-0"

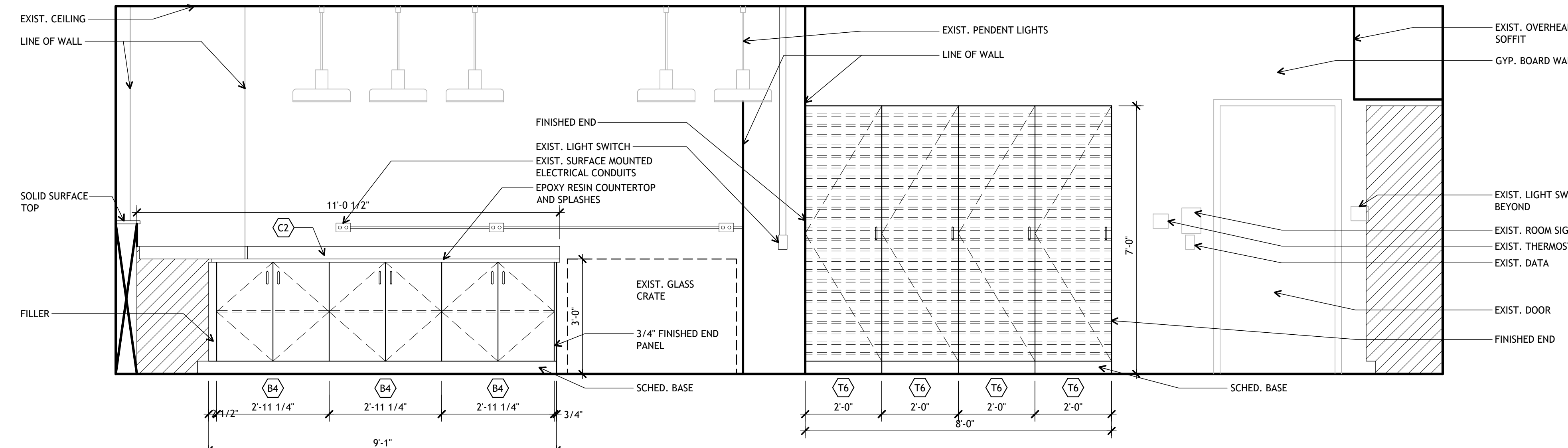

3 Stained Glass
Q-202 full size plot scale: 1/2"=1'-0"

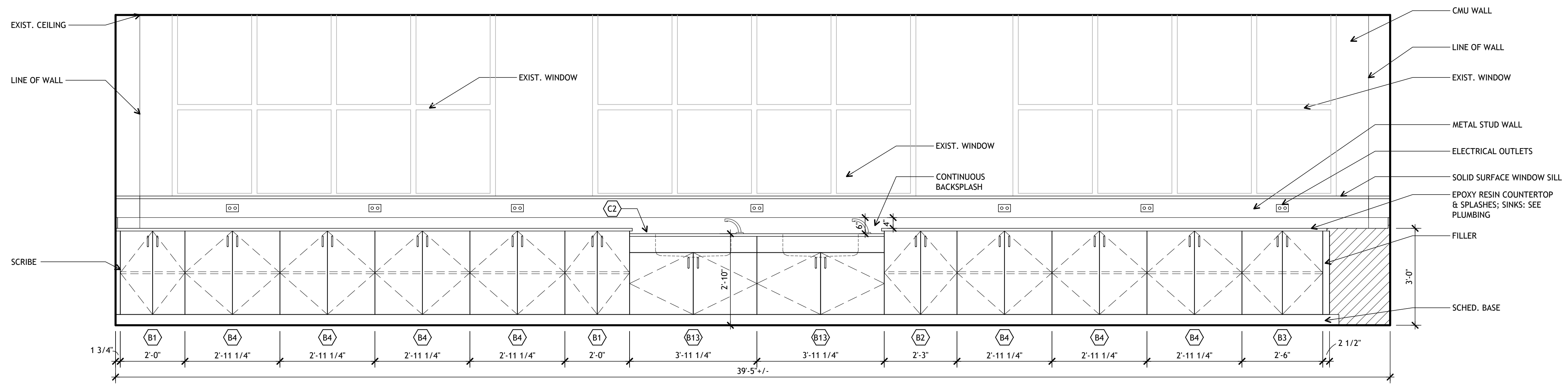

4 Stained Glass
Q-202 full size plot scale: 1/2"=1'-0"

Iden	Manuf Model	Description	Width	Height	Depth
Base & Drawer Units					
B1	CAMBELLRHEA 1500	(2) HINGED WOOD DOOR (1) ADJUSTABLE SHELF	24"	35"	22-1/2"
B2	CAMBELLRHEA 1502	(2) HINGED WOOD DOOR (1) ADJUSTABLE SHELF	27"	35"	22-1/2"
B3	CAMBELLRHEA 1504	(2) HINGED SOLID DOORS; (1) ADJ. SHELVES	30"	35"	22-1/2"
B4	CAMBELLRHEA 1506	(2) HINGED SOLID DOORS; (1) ADJ. SHELVES	35-1/4"	35"	22-1/2"
B5	CAMBELLRHEA 3601	OPEN BASE CABINET (1) ADJ. SHELF	24"	33"	22-1/2"
B6	CAMBELLRHEA 3680C	OPEN BASE CABINET (2) ADJ. SHELVES	35-1/4"	33"	22-1/2"
B7	CAMBELLRHEA 3681A	(2) HINGED WOOD DOORS; (1) ADJ. SHELVES	24"	33"	22-1/2"
B8	CAMBELLRHEA 3681B	(2) HINGED WOOD DOORS; (1) ADJ. SHELVES	27"	33"	22-1/2"
B9	CAMBELLRHEA 3681C	(2) HINGED WOOD DOORS; (1) ADJ. SHELVES	30"	33"	22-1/2"
B10	CAMBELLRHEA 3681D	(2) HINGED WOOD DOORS; (1) ADJ. SHELVES	35-1/4"	33"	22-1/2"
B11	CAMBELLRHEA 3681E	(2) HINGED WOOD DOORS; (1) ADJ. SHELF	41-1/4"	33"	22-1/2"
B12	CAMBELLRHEA 3681F	(2) HINGED WOOD DOORS; (1) ADJ. SHELF	47-1/4"	33"	22-1/2"
B13	CAMBELLRHEA 3759F	(1) 6\" DEEP SINK FRONT; (2) HINGED WOOD DOORS	47-1/4"	33"	22-1/2"
B14	CAMBELLRHEA 3892	(7) PULLOUT SHELVES (STORAGE FOR PAPER 42\"X24\")	47-1/4"	35"	28-1/2"
B15	CAMBELLRHEA 3778	BLIND CORNER CABINET (1) HINGED WOOD DOOR	35-1/4"	33"	22-1/2"
B16	CAMBELLRHEA 3603	(1) HINGED WOOD DOOR (1) ADJ. SHELF	12-3/8"	33"	22-1/2"
B17	CAMBELLRHEA 3622	(1) HINGED WOOD DOOR (1) ADJ. SHELF	18"	33"	22-1/2"
B18	CAMBELLRHEA 3759D	(1) 6\" DEEP SINK FRONT; (2) HINGED WOOD DOORS	35-1/4"	33"	22-1/2"
B19	CUSTOM	(2) HINGED WOOD DOOR (1) ADJ. SHELF	48"	32"	22-1/2"
B20	CUSTOM	(2) HINGED WOOD DOOR (1) ADJ. SHELF	48"	24-7/8"	22-1/2"
Wall Units					
W1	CAMBELLRHEA 4723	WALL CABINET (2) HINGED WOOD DOORS; (2) ADJ. SHELVES	47-1/4"	31-1/4"	13"
W2	CAMBELLRHEA 4721	WALL CABINET (2) HINGED WOOD DOORS; (2) ADJ. SHELVES	41-1/4"	31-1/4"	13"
Tall Units					
T1	CAMBELLRHEA 5686	GENERAL STORAGE TALL CABINET (2) HINGED WOOD DOORS; (1) FIXED CENTER SHELF; (4) ADJ. SHELVES	30"	84"	22-1/2"
T2	CAMBELLRHEA 5688	GENERAL STORAGE TALL CABINET (2) HINGED WOOD DOORS; (1) FIXED CENTER SHELF; (4) ADJ. SHELVES	35-1/4"	84"	22-1/2"
T3	CAMBELLRHEA 5885	GENERAL STORAGE TALL CABINET WITH TOTES (4) HINGED SOLID DOORS; (3) ADJUSTABLE SHELVES IN UPPER SECTION; LOWER SECTION HAS 3 TIERS WITH 6 TRAY COMPARTMENTS IN EACH (18) #636 PLASTIC TOTES INCLUDED; 19\"X13-3/4\"X3-1/2"	47-1/4"	84"	22-1/2"
T4	CAMBELLRHEA 5895	GENERAL STORAGE TALL CABINET WITH TOTES (2) HINGED WOOD DOORS; ONE UPPER COMPARTMENT, (1) ADJUSTABLE SHELVES; (1) FIXED SHELF; (36) #6344 PLASTIC TOTES INCLUDED; 19\"X10-1/2\"X3-1/2"	35-1/4"	84"	22-1/2"
T5	CAMBELLRHEA 6397	GENERAL STORAGE TALL CABINET WITH TOTES (2) HINGED WOOD DOORS; (14) ADJUSTABLE SHELVES; (1) FIXED SHELF (48) #6346 PLASTIC TOTES INCLUDED; 19\"X13-3/4\"X3-1/2"	47-1/4"	84"	22-1/2"
T6	CUSTOM	GENERAL STORAGE TALL CABINET (24) FIXED SHELVES	24"	84"	24"
T7	CUSTOM	GENERAL STORAGE TALL CABINET (2) HINGED WOOD DOORS; (1) FIXED CENTER SHELF; (4) ADJ. SHELVES	42"	84"	24"
T8	CUSTOM	GENERAL STORAGE TALL CABINET (2) HINGED WOOD DOORS; NO SHELVES	30"	84"	22-1/2"
Specialty Cabinets					
S1	CAMBELLRHEA 6824-LCS	HORIZONTAL SLIDING WHITEBOARD (4) SLIDING PANELS EACH 47\"W BACK IS OPEN WITH ACCESS TO (2) COUNTER CASES EACH WITH (3) ADJUSTABLE SHELVES. RIGHT BASE CABINET: (1) FULL DEPTH ADJUSTABLE SHELF LEFT BASE CABINET: PULLOUT CHART RACK WITH (9) REMOVABLE CHART RAILS	8'-0"	8'-0"	22-1/2"
Epoxy Countertops & Sinks					
C1	CAMBELLRHEA	EPOXY RESIN COUNTERTOP; LAYOUT VARIES PER ROOM. SEE PLAN AND ELEVATIONS FOR DIMENSIONS.	SEE PLAN	...	SEE PLAN
C2	CAMBELLRHEA	1\" THICK EPOXY RESIN COUNTERTOP; (2) 28\"L X 15\"W X 8\"D EPOXY RESIN SINKS; PROVIDE ADJUSTABLE SUPPORT SYSTEM WITH METAL FRAME AND HANGER BRACKET AS RECOMMENDED BY SINK SUPPLIER; SEE PLUMBING FOR FAUCETS AND FITTINGS; LAYOUT VARIES PER ROOM. SEE PLAN AND ELEVATIONS FOR DIMENSIONS.	SEE PLAN	...	SEE PLAN

Notice
The Architect/Engineer does not define the scope of individual trades, subcontractors, material suppliers, or vendors. Any sheet numbering system used which identifies disciplines is solely for the Architect/Engineer's convenience, and is not intended to define a subcontractor's scope of work. Information regarding individual trades, subcontractors, material suppliers, and vendors may be detailed, described and indicated at different locations throughout these documents. No consideration will be given to requests for change orders for failure to obtain and review the complete set of drawings and specifications when preparing bids, prices, and quotations.

KovertHawkins Architects
ALL RIGHTS RESERVED
630 Walnut Street
Jeffersonville, IN 47130
812.282.8778 FAX
www.koverthawk.com

Drawn: AH/SK
Checked By: HK
Project No.: 1909.02
Date: 08/22/2019

Revisions: 1
2
3
4
5
6

Certified By: *ALC*

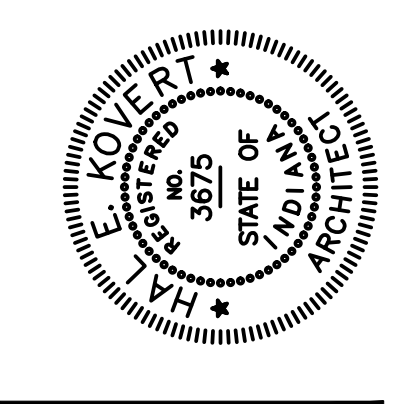

Art Classroom Casework Replacement
Bedford North Lawrence High School
595 Stars Blvd.
Bedford, Indiana 47421
North Lawrence Community Schools

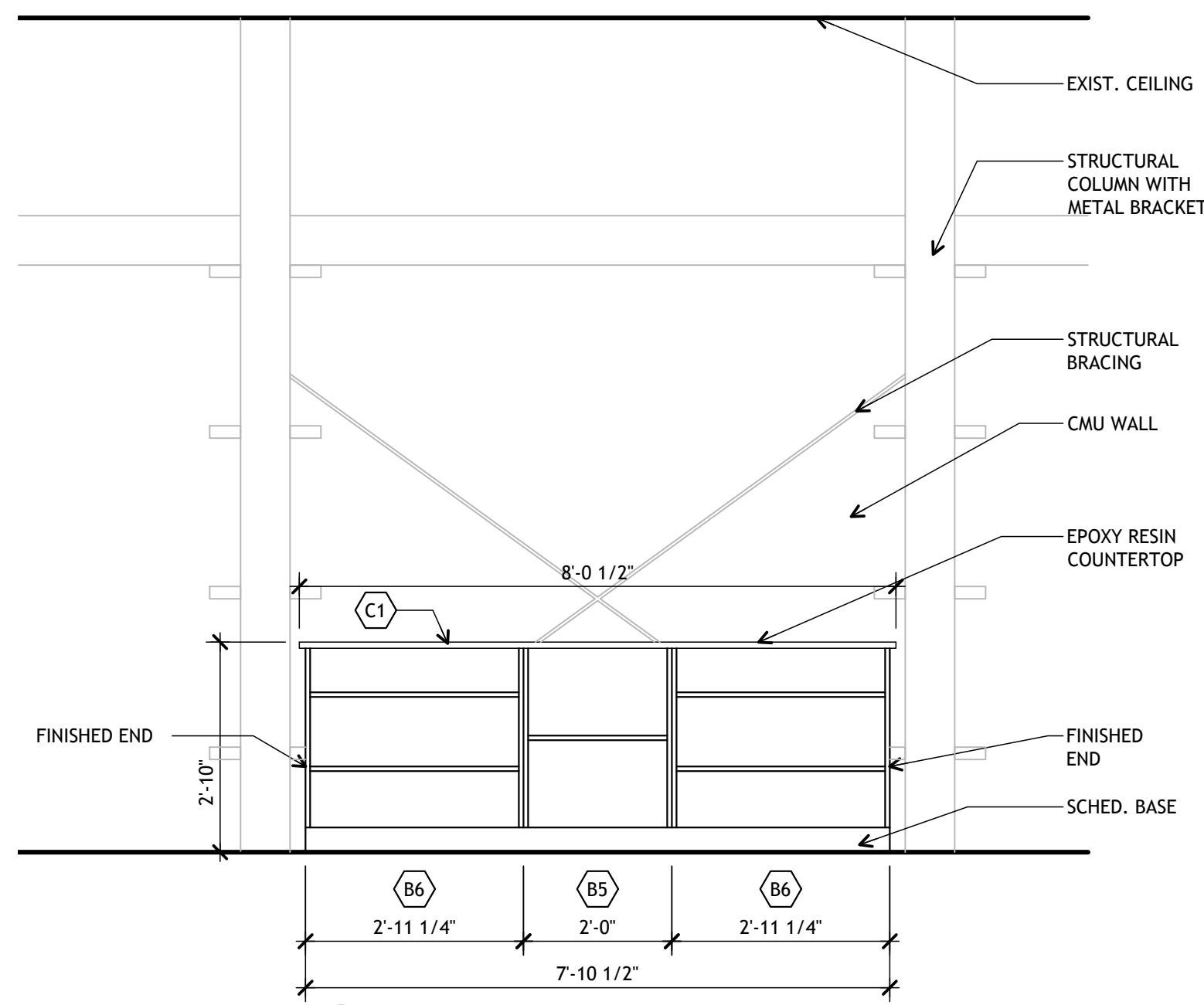

3 Photography
Q-203 full size plot scale: 1/2"=1'-0"

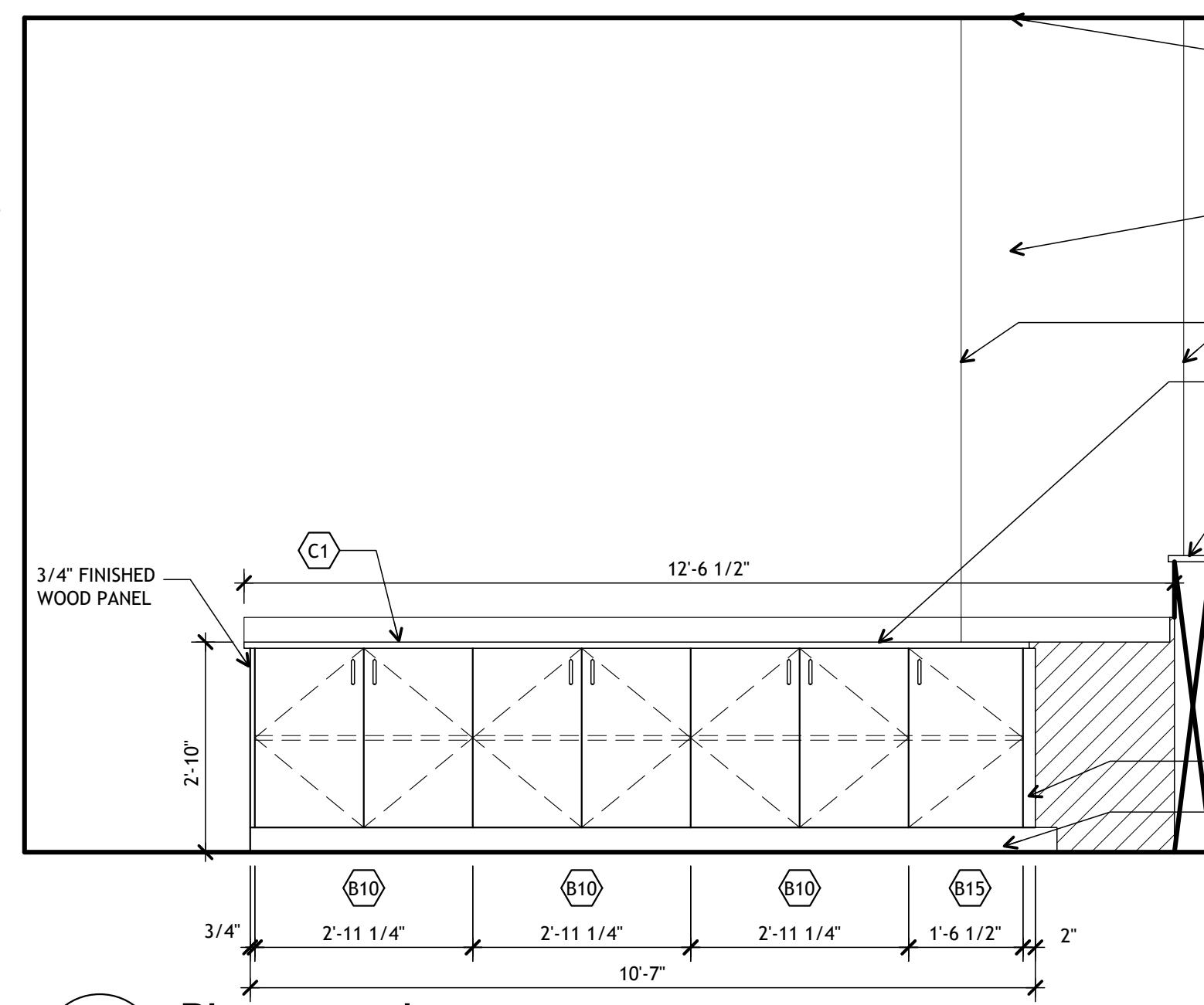

2 Photography
Q-203 full size plot scale: 1/2"=1'-0"

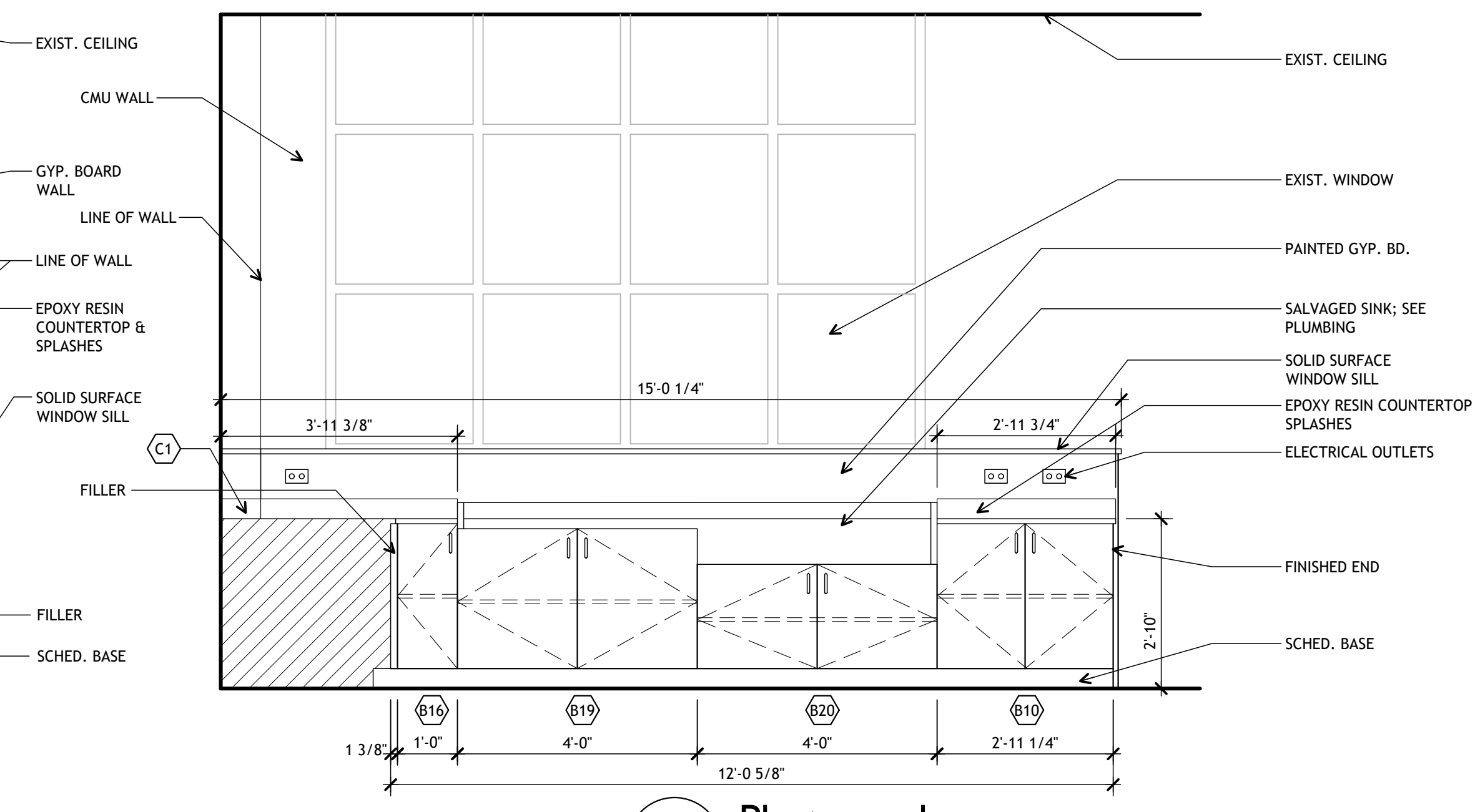

1 Photography
Q-203 full size plot scale: 1/2"=1'-0"

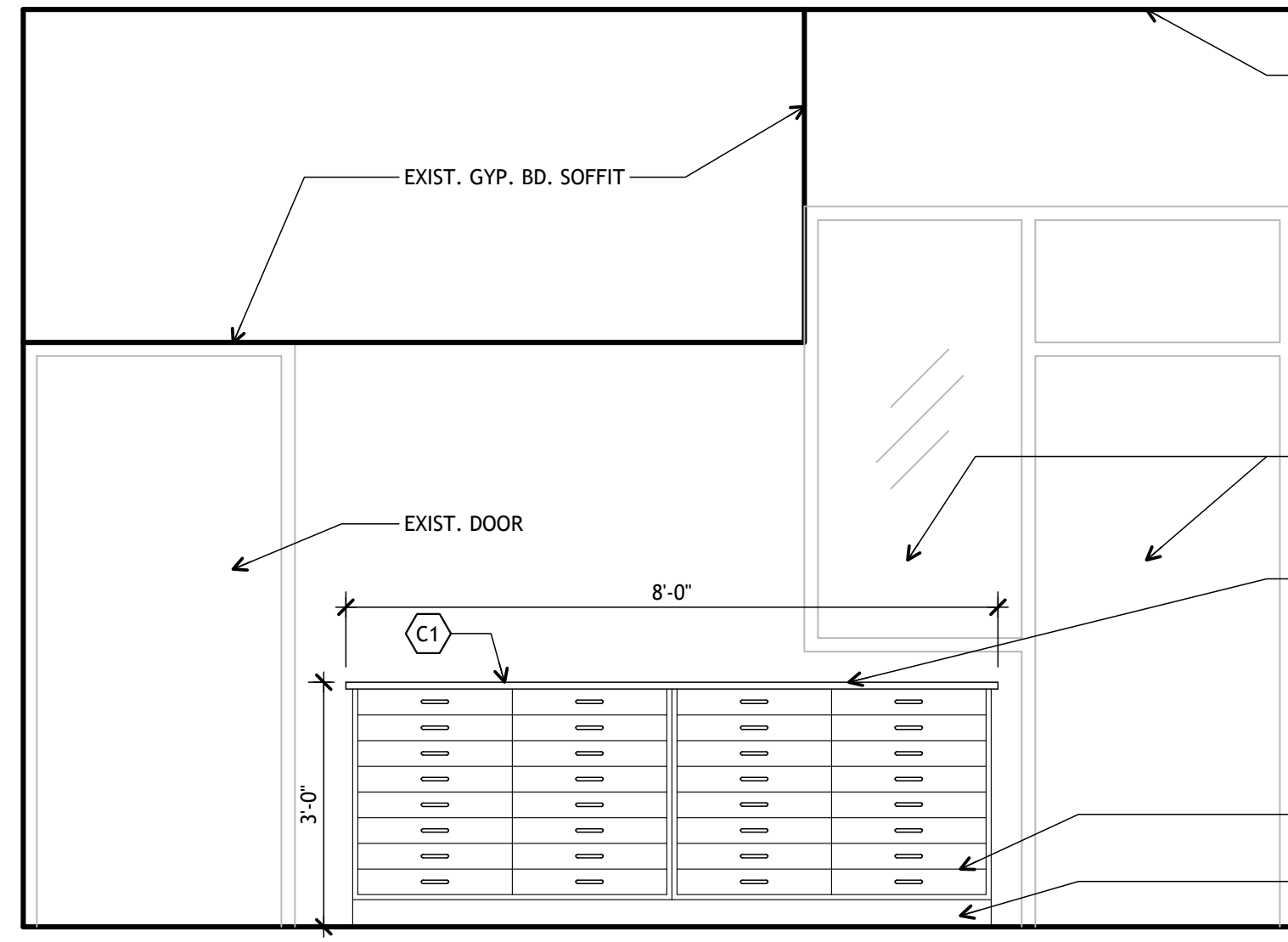

5 Photography
Q-203 full size plot scale: 1/2"=1'-0"

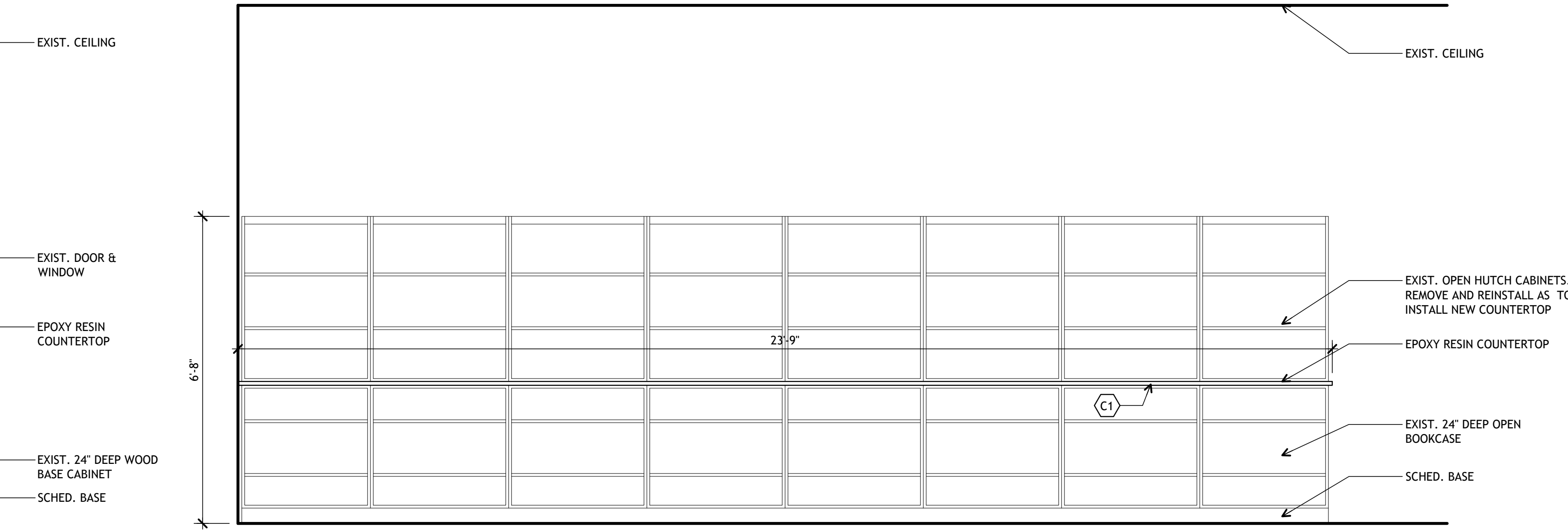

4 Photography
Q-203 full size plot scale: 1/2"=1'-0"

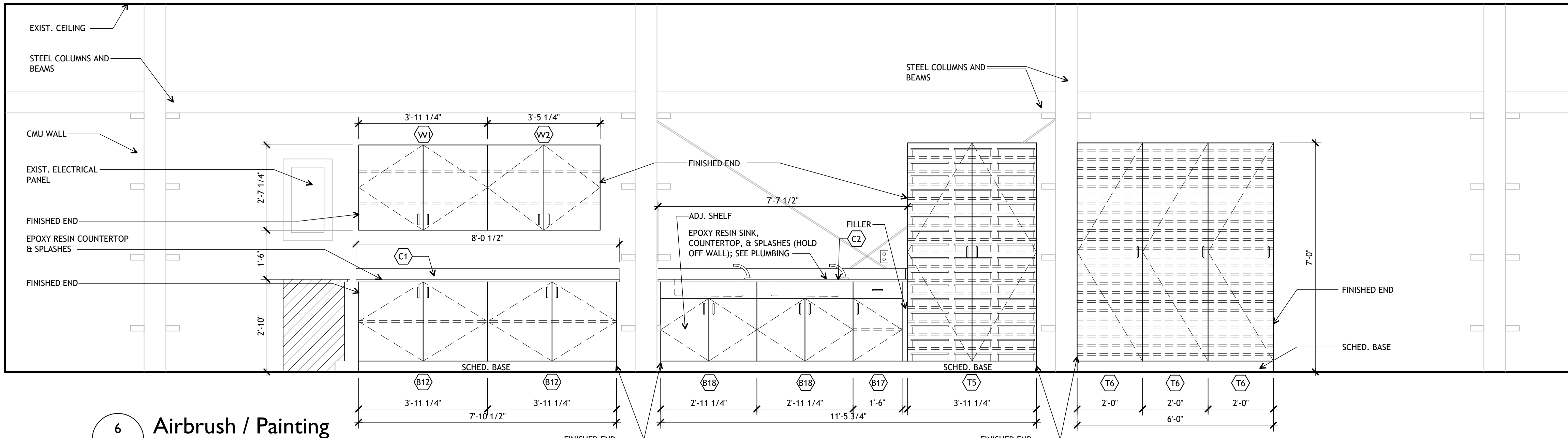

6 Airbrush / Painting
Q-203 full size plot scale: 1/2"=1'-0"

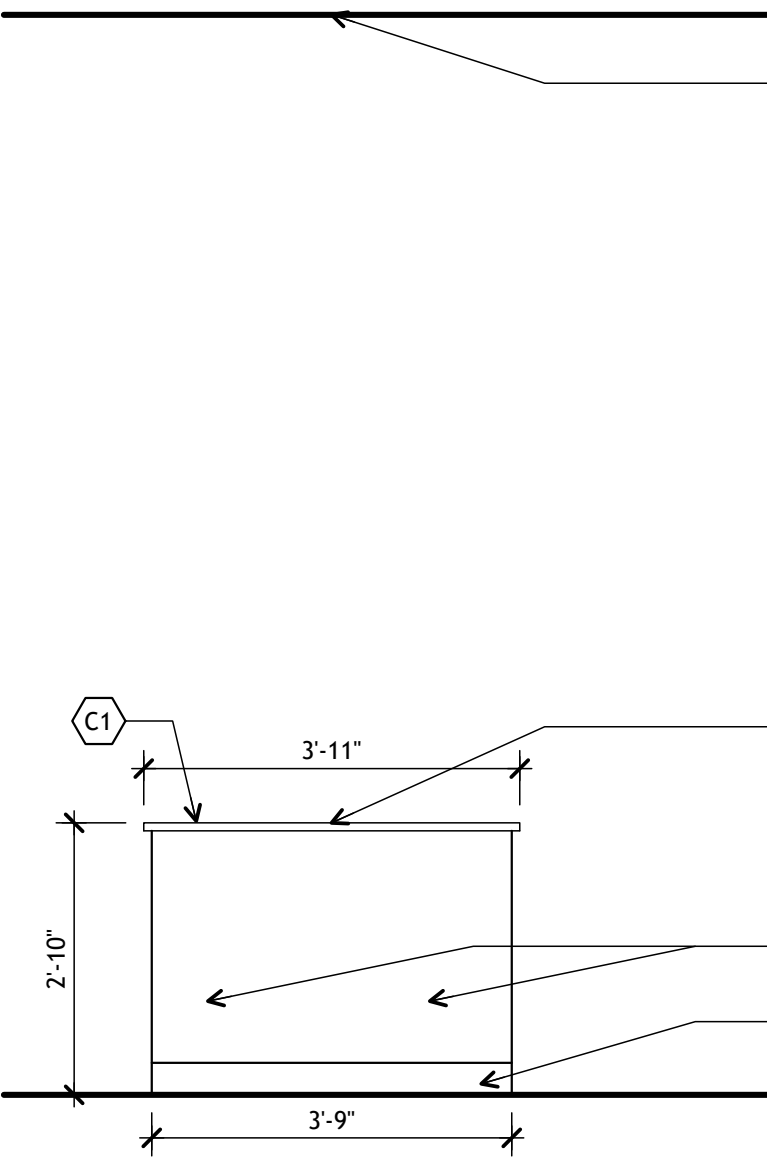

9 Airbrush / Painting
Q-203 full size plot scale: 1/2"=1'-0"

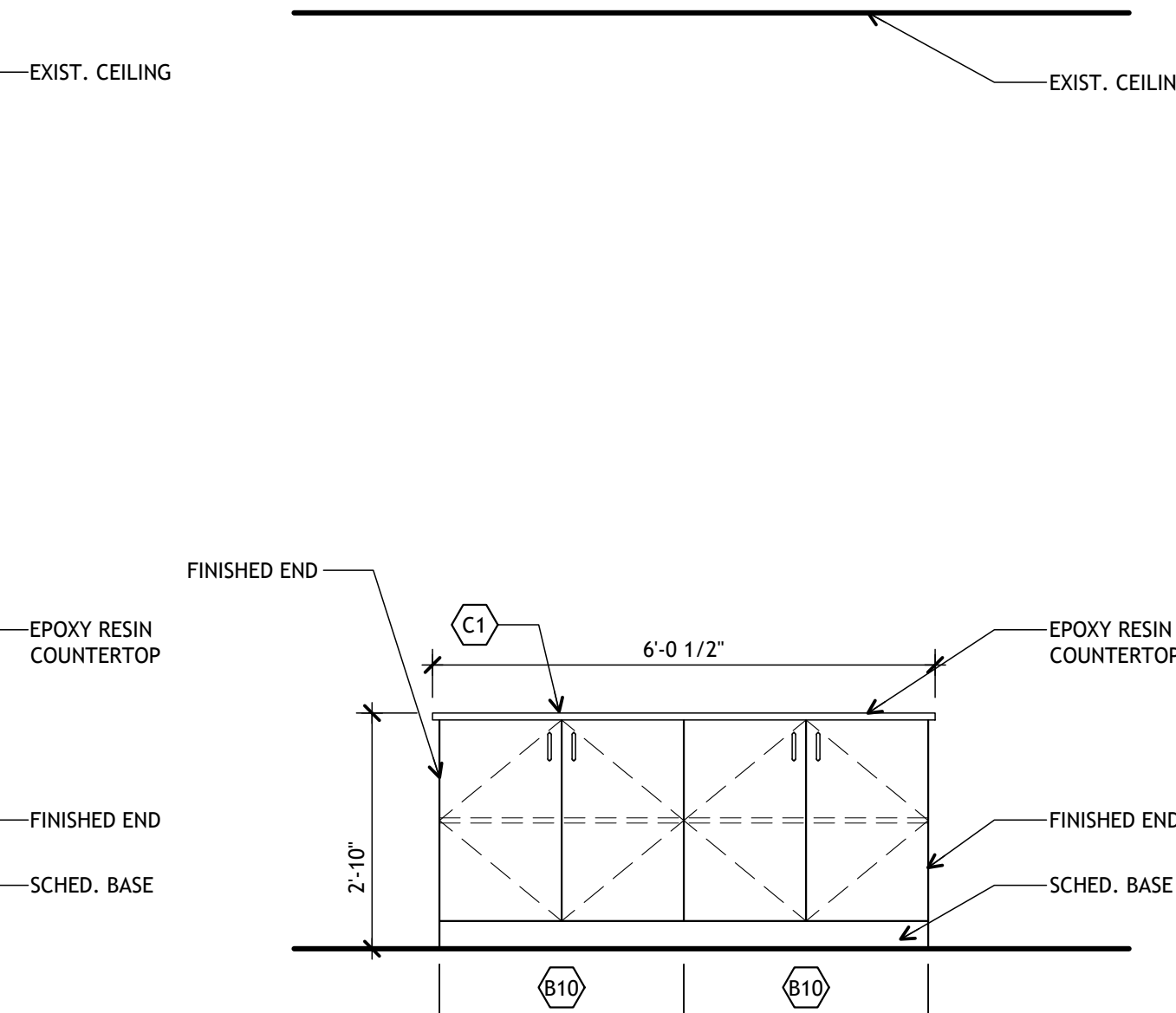

8 Airbrush / Painting
Q-203 full size plot scale: 1/2"=1'-0"

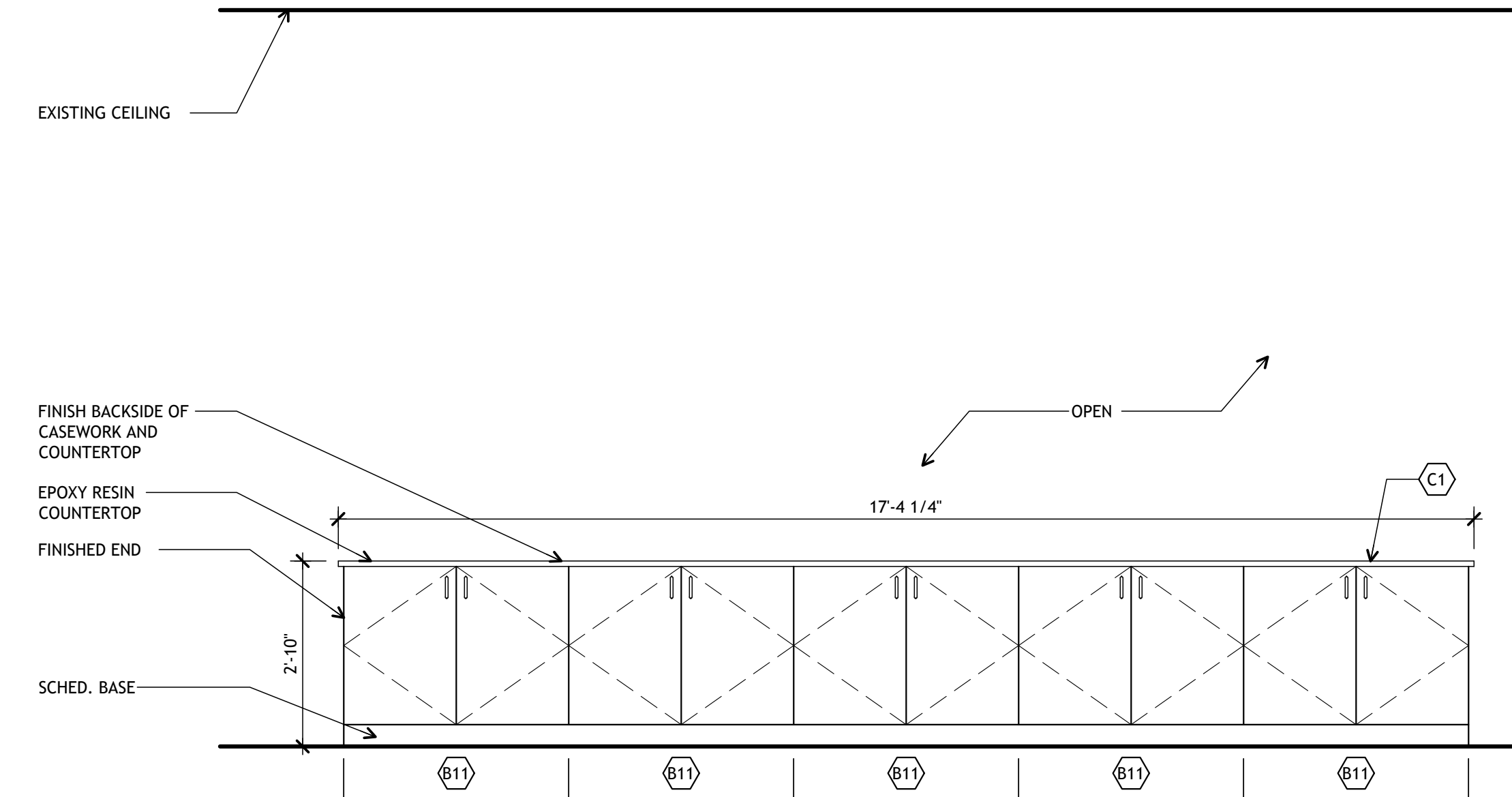

7 Airbrush / Painting
Q-203 full size plot scale: 1/2"=1'-0"

Casework Schedule					
Item	Manuf Model	Description	Width	Height	Depth
Base & Drawer Units					
B1	CAMBELLRHEA 1500	(2) HINGED WOOD DOOR (1) ADJUSTABLE SHELF	24"	35"	22-1/2"
B2	CAMBELLRHEA 1502	(2) HINGED WOOD DOOR (1) ADJUSTABLE SHELF	27"	35"	22-1/2"
B3	CAMBELLRHEA 1504	(2) HINGED SOLID DOORS; (1) ADJ. SHELF	30"	35"	22-1/2"
B4	CAMBELLRHEA 1506	(2) HINGED SOLID DOORS; (1) ADJ. SHELVES	35-1/4"	35"	22-1/2"
B5	CAMBELLRHEA 3601	OPEN BASE CABINET (1) ADJ. SHELF	24"	33"	22-1/2"
B6	CAMBELLRHEA 360C	OPEN BASE CABINET (2) ADJ. SHELVES	35-1/4"	33"	22-1/2"
B7	CAMBELLRHEA 3681A	(2) HINGED WOOD DOORS; (1) ADJ. SHELVES	24"	33"	22-1/2"
B8	CAMBELLRHEA 3681B	(2) HINGED WOOD DOORS; (1) ADJ. SHELVES	27"	33"	22-1/2"
B9	CAMBELLRHEA 3681C	(2) HINGED WOOD DOORS; (1) ADJ. SHELVES	30"	33"	22-1/2"
B10	CAMBELLRHEA 3681D	(2) HINGED WOOD DOORS; (1) ADJ. SHELVES	35-1/4"	33"	22-1/2"
B11	CAMBELLRHEA 3681E	(2) HINGED WOOD DOORS; (1) ADJ. SHELF	41-1/4"	33"	22-1/2"
B12	CAMBELLRHEA 3681F	(2) HINGED WOOD DOORS; (1) ADJ. SHELF	47-1/4"	33"	22-1/2"
B13	CAMBELLRHEA 3739F	(1) 6" DEEP SINK FRONT; (2) HINGED WOOD DOORS	47-1/4"	33"	22-1/2"
B14	CAMBELLRHEA 3892	(7) PULLOUT SHELVES (STORAGE FOR PAPER 42"X24")	47-1/4"	35"	28-1/2"
B15	CAMBELLRHEA 3778	BLIND CORNER CABINET (1) HINGED WOOD DOOR	35-1/4"	33"	22-1/2"
B16	CAMBELLRHEA 3603	(1) HINGED WOOD DOOR (1) ADJ. SHELF	12-3/8"	33"	22-1/2"
B17	CAMBELLRHEA 3622	(1) HINGED WOOD DOOR (1) ADJ. SHELF	18"	33"	22-1/2"
B18	CAMBELLRHEA 3799D	(1) 6" DEEP SINK FRONT; (2) HINGED WOOD DOORS	35-1/4"	33"	22-1/2"
B19	CUSTOM	(2) HINGED WOOD DOOR (1) ADJ. SHELF	48"	32"	22-1/2"
B20	CUSTOM	(2) HINGED WOOD DOOR (1) ADJ. SHELF	48"	24-7/8"	22-1/2"
Wall Units					
W1	CAMBELLRHEA 4723	WALL CABINET (2) HINGED WOOD DOORS; (1) ADJ. SHELVES	47-1/4"	31-1/4"	13"
W2	CAMBELLRHEA 4721	WALL CABINET (2) HINGED WOOD DOORS; (2) ADJ. SHELVES	41-1/4"	31-1/4"	13"
Tall Units					
T1	CAMBELLRHEA 5666	GENERAL STORAGE TALL CABINET (2) HINGED WOOD DOORS; (1) FIXED CENTER SHELF; (4) ADJ. SHELVES	30"	84"	22-1/2"
T2	CAMBELLRHEA 5688	GENERAL STORAGE TALL CABINET (2) HINGED WOOD DOORS; (1) FIXED CENTER SHELF; (4) ADJ. SHELVES	35-1/4"	84"	22-1/2"
T3	CAMBELLRHEA 5885	GENERAL STORAGE TALL CABINET WITH TOTES (4) HINGED SOLID DOORS; (3) ADJUSTABLE SHELVES IN UPPER SECTION. LOWER SECTION HAS 3 TIERS WITH 6 TRAY COMPARTMENTS IN EACH. (18) #6346 PLASTIC TOTES INCLUDED: 19"X13-3/4"X3-1/2"	47-1/4"	84"	22-1/2"
T4	CAMBELLRHEA 5895	GENERAL STORAGE TALL CABINET WITH TOTES (2) HINGED WOOD DOORS; ONE UPPER COMPARTMENT, (1) ADJUSTABLE SHELVES; (1) FIXED SHELF; (36) #6344 PLASTIC TOTES INCLUDED: 19"X10-1/2"X3-1/2"	35-1/4"	84"	22-1/2"
T5	CAMBELLRHEA 6357	GENERAL STORAGE TALL CABINET WITH TOTES (2) HINGED WOOD DOORS; (14) ADJUSTABLE SHELVES; (1) FIXED SHELF (48) #6346 PLASTIC TOTES INCLUDED: 19"X13-3/4"X3-1/2"	47-1/4"	84"	22-1/2"
T6	CUSTOM	GENERAL STORAGE TALL CABINET (24) FIXED SHELVES	24"	84"	24"
T7	CUSTOM	GENERAL STORAGE TALL CABINET (2) HINGED WOOD DOORS; (1) FIXED CENTER SHELF; (4) ADJ. SHELVES	42"	84"	24"
T8	CUSTOM	GENERAL STORAGE TALL CABINET (2) HINGED WOOD DOORS; NO SHELVES	30"	84"	22-1/2"
Specialty Cabinets					
S1	CAMBELLRHEA #624-LCS	HORIZONTAL SLIDING WHITEBOARD (4) SLIDING PANELS EACH 47"W BACK IS OPEN WITH ACCESS TO (2) COUNTER CASES EACH WITH (3) ADJUSTABLE SHELVES. RIGHT BASE CABINET: (1) FULL DEPTH ADJUSTABLE SHELF LEFT BASE CABINET: PULLOUT CHART RACK WITH (9) REMOVABLE CHART RAILS	8'-0"	8'-0"	22-1/2"
Epoxy Countertops & Sinks					
C1	CAMBELLRHEA	EPOXY RESIN COUNTERTOP; LAYOUT VARIES PER ROOM. SEE PLAN AND ELEVATIONS FOR DIMENSIONS.	SEE PLAN	---	SEE PLAN
C2	CAMBELLRHEA	1" THICK EPOXY RESIN COUNTERTOP; (2) 28" X 15" W X 8" D EPOXY RESIN SINKS; PROVIDE ADJUSTABLE SUPPORT SYSTEM WITH METAL FRAME AND HANGER BRACKET AS RECOMMENDED BY SINK SUPPLIER; SEE PLUMBING FOR FAUCETS AND FITTINGS; LAYOUT VARIES PER ROOM. SEE PLAN AND ELEVATIONS FOR DIMENSIONS.	SEE PLAN	---	SEE PLAN

Notice
The Architect/Engineer does not define the scope of individual trades, subcontractors, material suppliers, or vendors. Any sheet numbering system used which identifies disciplines is solely for the Architect/Engineer's convenience, and is not intended to define a subcontractor's scope of work. Information regarding individual trades, subcontractors, material suppliers, and vendors may be detailed, described and indicated at different locations throughout these documents. No consideration will be given to requests for change orders for failure to obtain and review the complete set of drawings and specifications when preparing bids, prices, and quotations.

KovertHawkins Architects
630 Walnut Street
Jeffersonville, IN 47130
812.282.9071 FAX
www.koverthawkins.com

Drawn: AH/SK
Checked By: HK
Project No.: 1909.02
Date: 08/22/2019

Revisions:
1
2
3
4
5
6

Certified By: *[Signature]*

STATE OF INDIANA ARCHITECT

Art Classroom Casework Replacement
Bedford North Lawrence High School
595 Stars Blvd.
Bedford, Indiana 47421
North Lawrence Community Schools

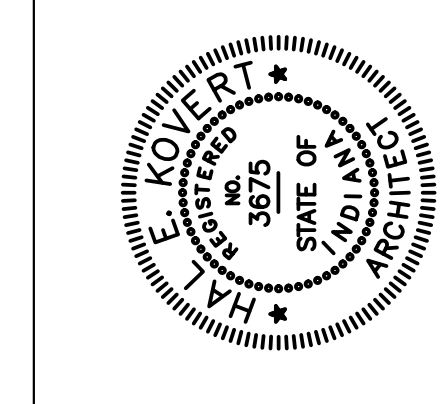

FINISH SCHEDULE

- | | |
|---|--|
| Flooring | Ceilings |
| EF: EXISTING SEALED CONCRETE FLOOR; NO FINISH WORK REQUIRED UNLESS OTHERWISE NOTED | CX: EXISTING CEILING; NO FINISH WORK UNLESS OTHERWISE NOTED |
| Base | Specialties |
| BT: 4" RUBBER COVE BASE; "FLEXCO" WALLFLOWERS; COLOR TO BE SELECTED BY ARCHITECT; 4" HIGH WITH 2" TOE | WD: WOOD CASEWORK; ALL EXPOSED SURFACES; "CAMPELLRHEA"; WOOD SPECIES: OAK; STAIN COLOR TO BE SELECTED BY ARCHITECT |
| EB: EXISTING BASE; NO FINISH WORK UNLESS OTHERWISE NOTED | ER: EPOXY RESIN COUNTERTOP; COLOR: BLACK |
| Walls | SL: SOLID SURFACE LEDGE/WINDOW SILL; ALL EXPOSED SURFACES; "CORIAN" OR APPROVED EQUAL; PRICE GROUP: A |
| PT: PAINT; "SHERWIN WILLIAMS"; COLOR TO BE SELECTED BY ARCHITECT | |
| WA: EXISTING WALL FINISH; NO FINISH WORK REQUIRED UNLESS OTHERWISE NOTED | |

General Finish Notes

- CONTRACTOR IS RESPONSIBLE TO PROVIDE A SMOOTH AND LEVEL TRANSITION BETWEEN DIFFERING FLOOR FINISHES. CONTRACTOR TO PROVIDE TRANSITION STRIP BETWEEN ALL DISSIMILAR FLOORING MATERIALS. SEE SPECIFICATIONS FOR FLOORING TRANSITION STRIPS.
- ALL NOTATIONS ARE INTENDED TO INDICATE FINISHES FOR ENTIRE AREA OF ITEM AND ALL EXPOSED SURFACES INCLUDING WALL-TO-WALL, FLOOR-TO-CEILING, ENTIRE LENGTH OF SURFACE, ALL SIDES, ALL EDGES, AND ALL ASSOCIATED COMPONENTS, UNLESS OTHERWISE NOTED.
- ALL COLUMNS IN ROOMS AND AREAS ARE TO BE FINISHED TO MATCH WALL SURFACES OF THAT SPACE OR ADJACENT WALLS, UNLESS OTHERWISE NOTED.

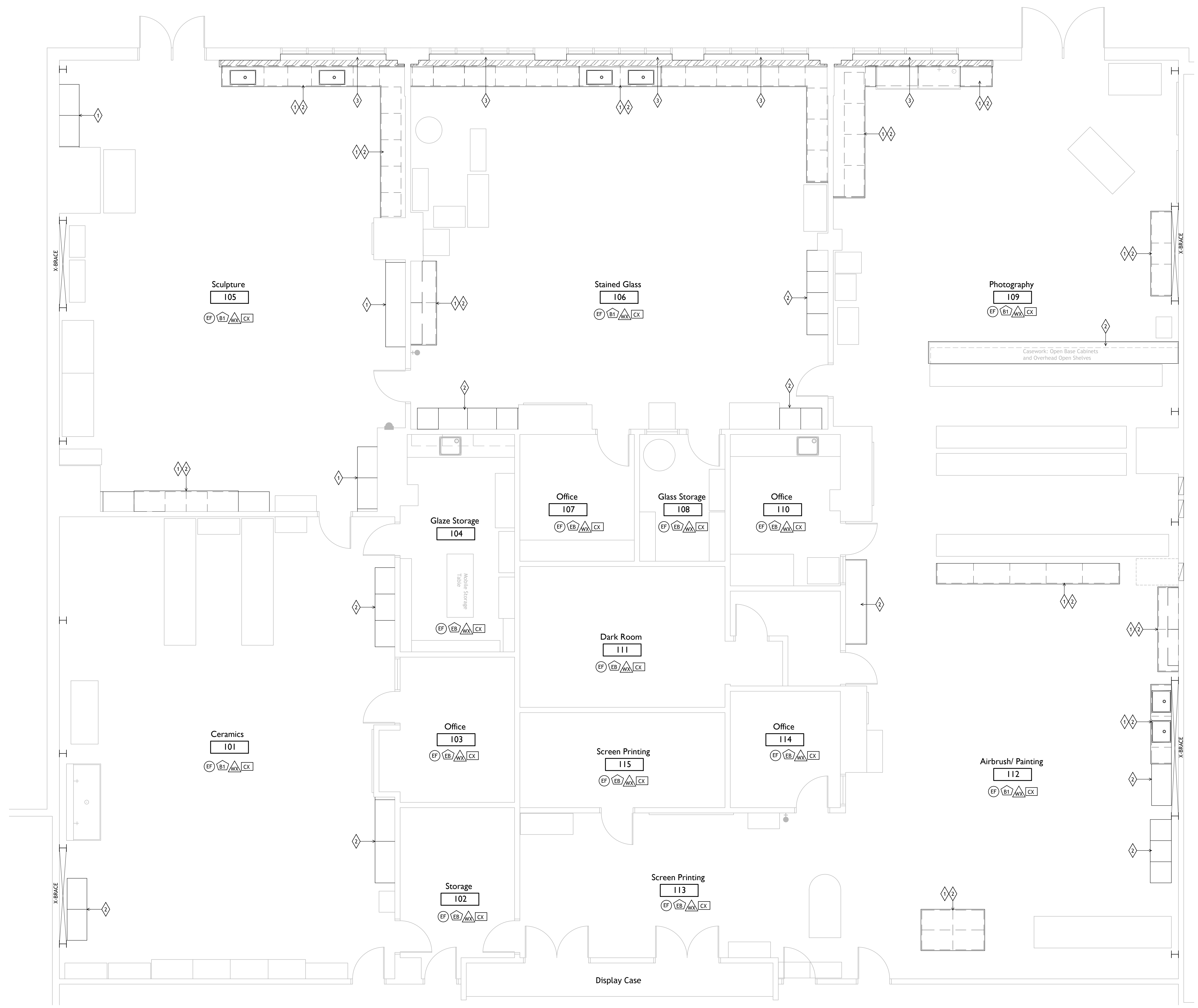

Notice

The Architect/Engineer does not define the scope of individual trades, subcontractors, material suppliers, or vendors. Any sheet numbering system used which identifies disciplines is solely for the Architect/Engineer's convenience, and is not intended to define a subcontractor's scope of work. Information regarding individual trades, subcontractors, material suppliers, and vendors may be detailed, described and indicated at different locations throughout these documents. No consideration will be given to requests for change orders for failure to obtain and review the complete set of drawings and specifications when preparing bids, prices, and quotations.

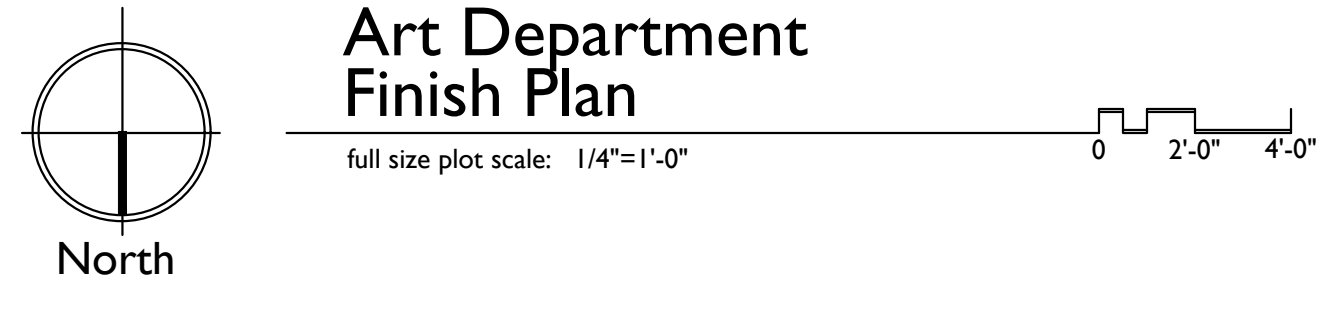

Art Department Finish Plan
 full size plot scale: 1/4"=1'-0"

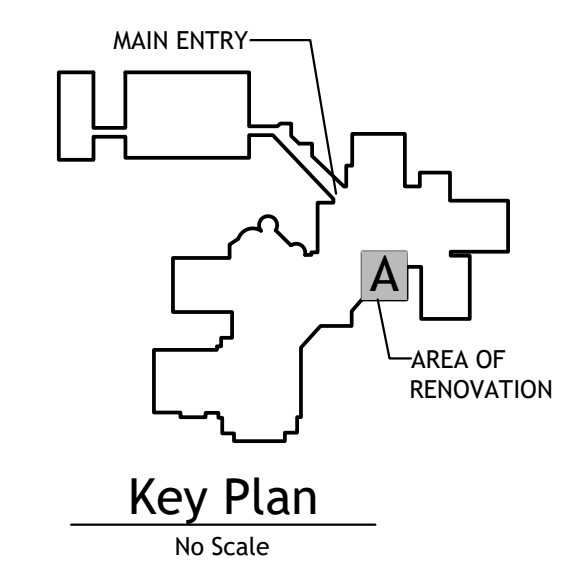

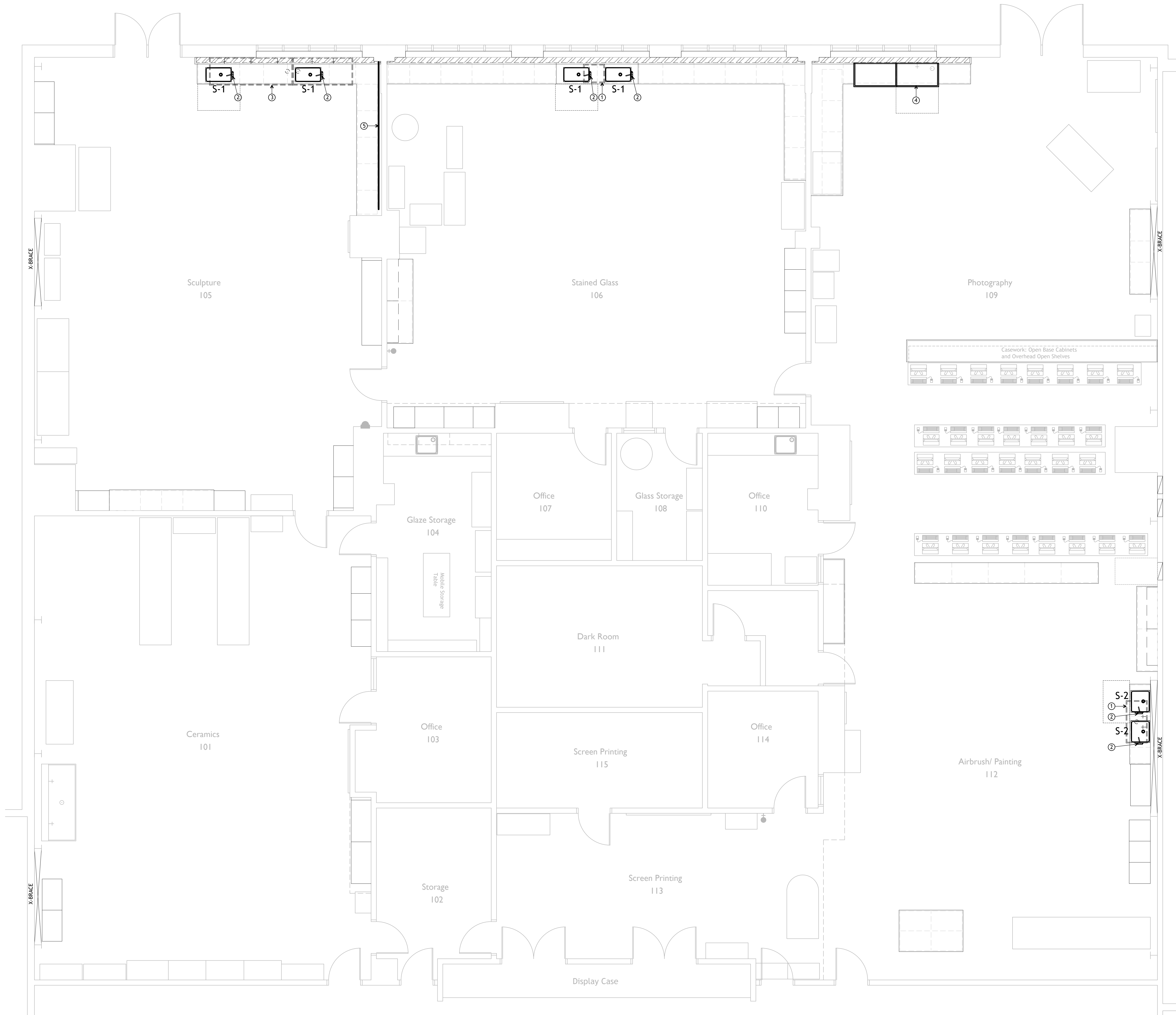

Plumbing Plan Notes

- ① REMOVE STAINLESS STEEL COUNTERTOP, SINK, FAUCETS AND FITTINGS.
- ② COUNTER TOP MOUNTED SINK FAUCET
- ③ REMOVE STAINLESS STEEL TROUGH SINK (COUNTERTOP) AND MULTIPLE FAUCETS
- ④ DISCONNECT AND REMOVE EXISTING SLATE SINK. STORE ON SITE FOR REINSTALLATION ON NEW CABINETS. RENST ALL SLATE SINK. REPLACE FAUCET WITH NEW UNIT TO MATCH
- ⑤ RAISE EXISTING AIR LINES TO CLEAR NEW CABINETS BACKSPLASH

Plumbing Fixture Schedule

TYPE	DESCRIPTION	CW	HW	SAN
S-1	SINK (ADA)- UNDER COUNTER MOUNT EPOXY RESIN SINK FURNISHED AND INSTALLED WITH CASEWORK "DELTA" MODEL Z6C3233-S8, FAUCET, TUBULAR SWING SPOUT. BRIGHT CHROME FINISH 1-1/2" PVC TAILPIECE WITH "GLECO" MODEL 6764 CLAY TRAP CHROME PLATED BRASS BODY STRAINER WITH STAINLESS STEEL BASKET; CHROME PLATED BRASS ANGLE SUPPLIES WITH HANDLE STOPS	1/2"	1/2"	1-1/2"
S-2	SINK (ADA)- UNDER COUNTER MOUNT EPOXY RESIN SINK FURNISHED AND INSTALLED WITH CASEWORK "DELTA" MODEL Z6C3233-S8, FAUCET, TUBULAR SWING SPOUT. BRIGHT CHROME FINISH 1-1/2" PVC ADJUSTABLE P-TRAP AND TAILPIECE WITH CLEANOUT; CHROME PLATED BRASS BODY STRAINER WITH STAINLESS STEEL BASKET; CHROME PLATED BRASS ANGLE SUPPLIES WITH HANDLE STOPS	1/2"	1/2"	1-1/2"

Plumbing Notes

1. WORK INCLUDES FURNISHING ALL LABOR, MATERIALS, APPLIANCES, EQUIPMENT, TOOLS, TRANSPORTATION, SUPERINTENDENCE, CLEAN-UP, AND SERVICES REQUIRED TO CONSTRUCT AND INSTALL COMPLETE AND FULLY OPERATIVE PLUMBING SYSTEM FOR THE PROJECT.
2. INSTALL ALL PLUMBING WORK IN ACCORDANCE WITH THE STATE PLUMBING CODE AND ALL LOCAL CODES. FURNISH ALL CERTIFICATES OF APPROVALS BY THE PLUMBING INSPECTOR.
3. FIELD VERIFY ALL CONDITIONS TO COORDINATE ALL WORK AS SHOWN AND/OR INTENDED. FIELD VERIFY ALL INVERTS REQUIRED.
4. UNLESS OTHERWISE SPECIFIED, ALL FAUCETS, SUPPLIES AND STOPS, TRAPS, WASTES, STRAINERS, AND ESCUTCHEONS, SHALL BE CHROME PLATED BRONZE. (BRIGHT CHROME FINISH).
5. ALL DOMESTIC CONCEALED WATER PIPING AND FITTINGS SHALL BE COPPER
6. DRAIN, WASTE AND VENT PIPING SHALL BE SCHEDULE 40 PVC.
7. DWV LINES SHALL HAVE SOLVENT WELDED JOINTS.
8. TEST ALL PIPING AS REQUIRED BY STATE AND LOCAL PLUMBING CODES.
9. DISINFECTION AND STERILIZATION OF THE SYSTEM SHALL BE PERFORMED IN ACCORDANCE WITH ALL RULES AND REGULATIONS OF THE STATE BOARD OF HEALTH.
10. FURNISH ALL CERTIFICATES OF APPROVALS BY THE PLUMBING INSPECTOR AND BOARD OF HEALTH.

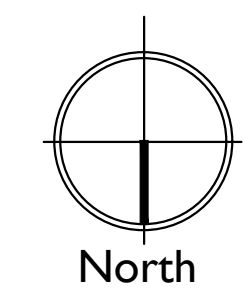

Art Department Plumbing Plan

full size plot scale: 1/4"=1'-0"

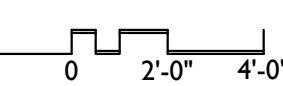

Notice
The Architect/Engineer does not define the scope of individual trades, subcontractors, material suppliers, or vendors. Any sheet numbering system used which identifies disciplines is solely for the Architect/Engineer's convenience, and is not intended to define a subcontractor's scope of work. Information regarding individual trades, subcontractors, material suppliers, and vendors may be detailed, described and indicated at different locations throughout these documents. No consideration will be given to requests for change orders for failure to obtain and review the complete set of drawings and specifications when preparing bids, prices, and quotations.

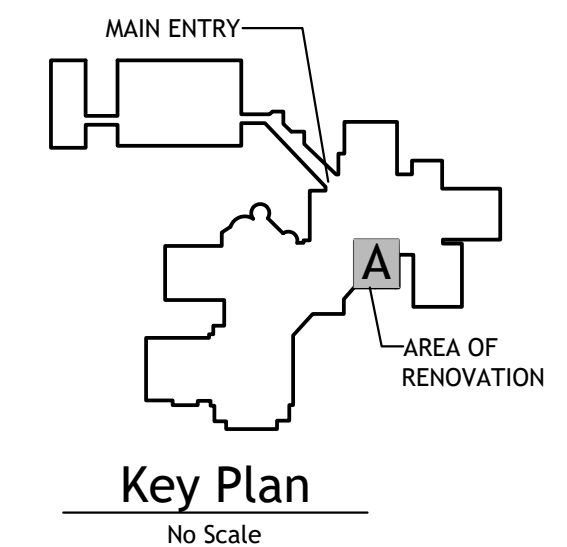

© KovertHawkins Architects
ALL RIGHTS RESERVED
All information in this document is the confidential and proprietary information of KovertHawkins Architects and shall not be copied, reproduced, distributed, sold, or otherwise disseminated, without the prior written consent of KovertHawkins Architects. Unauthorized use is prohibited.

150 Walnut Street
Bedford, Indiana 47421
812.702.9554 FAX
www.kovertHawkins.com



KovertHawkins
architects

Drawn: HK
Checked By: HK
Project No: 1909 02
Date: 08/22/2019

Revisions:
1
2
3
4
5
6

Certified By: *[Signature]*

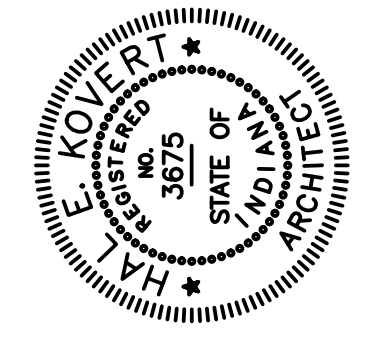

Art Classroom Casework Replacement
Bedford North Lawrence High School
595 Stars Blvd.
Bedford, Indiana 47421
North Lawrence Community Schools

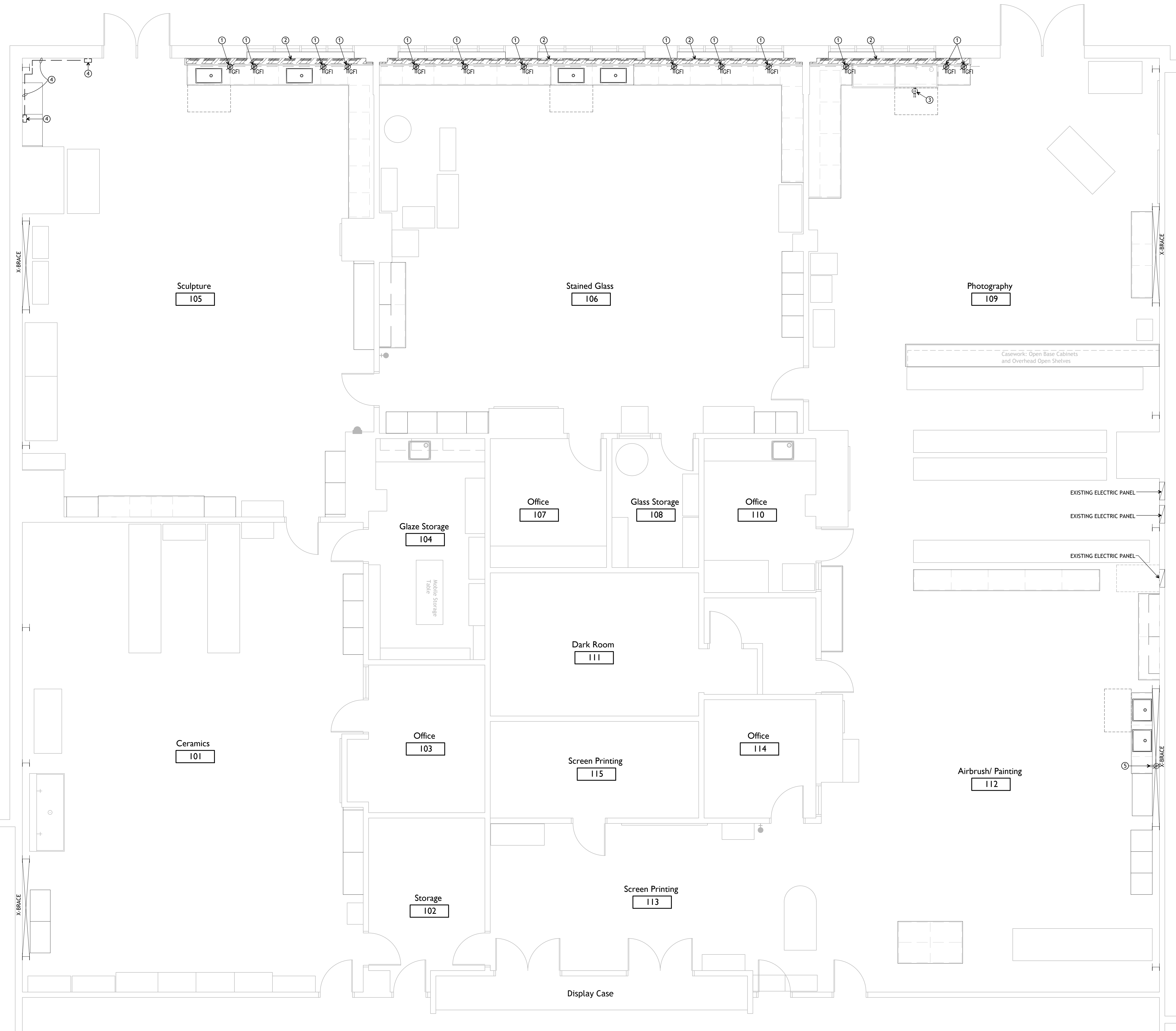

Electrical Plan Key Notes

- ① INSTALL NEW DUPLEX OUTLET IN NEW METAL STUD WALL. CONNECT TO EXISTING 20A CIRCUIT(S)
- ② REMOVE ALL SURFACE MOUNTED CONDUITS AND DEVICES.
- ③ DEMO DUPLEX OUTLET, CONDUIT AND CIRCUIT IN FACE OF CABINET BELOW SINK
REMOVE JUNCTION BOX AND SURFACE MOUNTED CONDUIT.
- ④ VERIFY IF EXISTING LIGHT SWITCH NEEDS TO REMAIN. SOME CONDITIONS HIDDEN BY EXISTING CABINETS
- ⑤ EXISTING SURFACE MOUNTED DUPLEX OUTLET TO REMAIN

General Electrical Notes

1. ALL WIRING DESIGNED FOR 60 DEGREES CELSIUS.
2. WIRING TO BE INSTALLED IN EMT. MC CABLE MAY BE USED WHERE CONCEALED OR TO FOR FLEXIBLE EQUIPMENT CONNECTIONS
3. ALL WIRING SHALL COMPLY WITH THE LATEST EDITION OF THE NATIONAL ELECTRIC CODE, STATE AND/OR COUNTY JURISDICTION HAVING AUTHORITY IN THAT AREA.
4. ELECTRICAL CONTRACTOR SHALL COORDINATE WITH THE PLUMBING CONTRACTOR EXACT LOCATION AND ROUGH IN REQUIREMENTS FOR ALL PLUMBING EQUIPMENT BEFORE ROUGH IN.
5. ELECTRICAL CONTRACTOR SHALL COORDINATE WITH ALL OTHER TRADES AND OWNER BEFORE WIRING IS TO BEGIN TO VERIFY ALL OTHER CONDITIONS SO THAT WIRING WILL NOT INTERFERE WITH THE OTHER TRADES.
6. UNLESS OTHERWISE NOTED, THE ELECTRICAL CONTRACTOR SHALL FURNISH AND INSTALL ALL MATERIAL AND EQUIPMENT AS INDICATED ON THE DRAWINGS. ALL MATERIALS AND EQUIPMENT SHALL BE NEW AND OF FIRST CLASS CONSTRUCTION, AND SHALL BE THE PRODUCT OF AN ESTABLISHED AND REPUTABLE MANUFACTURER AND SHALL BE DESIGNED TO PERFORM THE SERVICE REQUIRED.
7. ALL ELECTRICAL SYSTEMS SHALL BE INSTALLED IN STRICT ACCORDANCE WITH MANUFACTURER'S INSTALLATION INSTRUCTIONS. THE ENTIRE ELECTRICAL SYSTEM SHALL BE INSTALLED IN A NEAT AND WORKMANLIKE MANNER.
8. ALL MATERIALS USED IN THE WORK SHALL BE APPROVED BY THE UNDERWRITERS LABORATORIES, INC., AND SHALL BARE THEIR LABEL.
9. THE CONTRACTOR SHALL, AT HIS OWN EXPENSE, OBTAIN ALL PERMITS, INSPECTIONS, CERTIFICATES, AND LICENSE REQUIRED BY LAW FOR THE EXECUTION OF WORK TO BE PERFORMED.

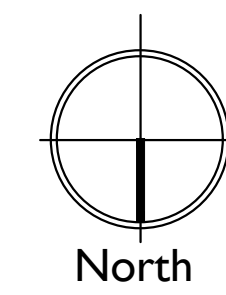

Art Department Electrical Power Plan

full size plot scale: 1/4"=1'-0"

0 2'-0" 4'-0"

Notice
The Architect/Engineer does not define the scope of individual trades, subcontractors, material suppliers, or vendors. Any sheet numbering system used which identifies disciplines is solely for the Architect/Engineer's convenience, and is not intended to define a subcontractor's scope of work. Information regarding individual trades, subcontractors, material suppliers, and vendors may be detailed, described and indicated at different locations throughout these documents. No consideration will be given to requests for change orders for failure to obtain and review the complete set of drawings and specifications when preparing bids, prices, and quotations.

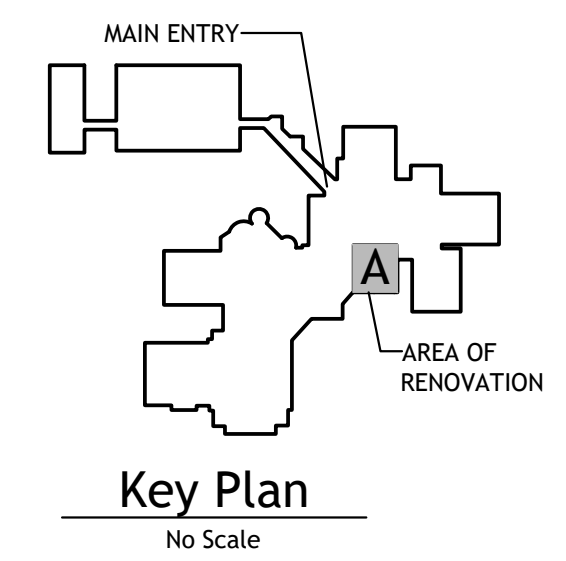

© KovertHawkins Architects
ALL RIGHTS RESERVED
All information in this document is the confidential and proprietary information of KovertHawkins Architects and shall not be copied, reprinted, distributed, used, or otherwise transmitted, in any form or by any means, without the prior written consent of KovertHawkins Architects. This document is not to be used for any other project without the prior written consent of KovertHawkins Architects.



630 Walnut Street
Bedford, IN 47421
812.282.9254
www.koverthawkins.com

Drawn: HKK
Checked By: HKK
Project No.: 1909.02
Date: 08/06/2019

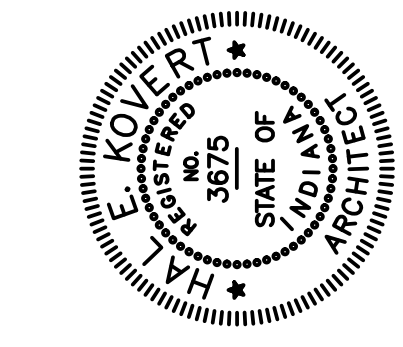

Revisions
1
2
3
4
5
6

Art Classroom Casework Replacement
Bedford North Lawrence High School
595 Stars Blvd.
Bedford, Indiana 47421
North Lawrence Community Schools